F. Denison Esq cop. 2

INCORPORATED

CHURCH SOCIETY

OF THE

Diocese of Toronto,

Report for the year ending on 31st March, 1847.

TORONTO:
PRINTED AT THE DIOCESAN PRESS,
FOR THE CHURCH SOCIETY OF THE DIOCESE OF TORONTO.
M.DCCC.XLVII.

ANGLICAN CHURCH OF CANADA
GENERAL SYNOD, ARCHIVES

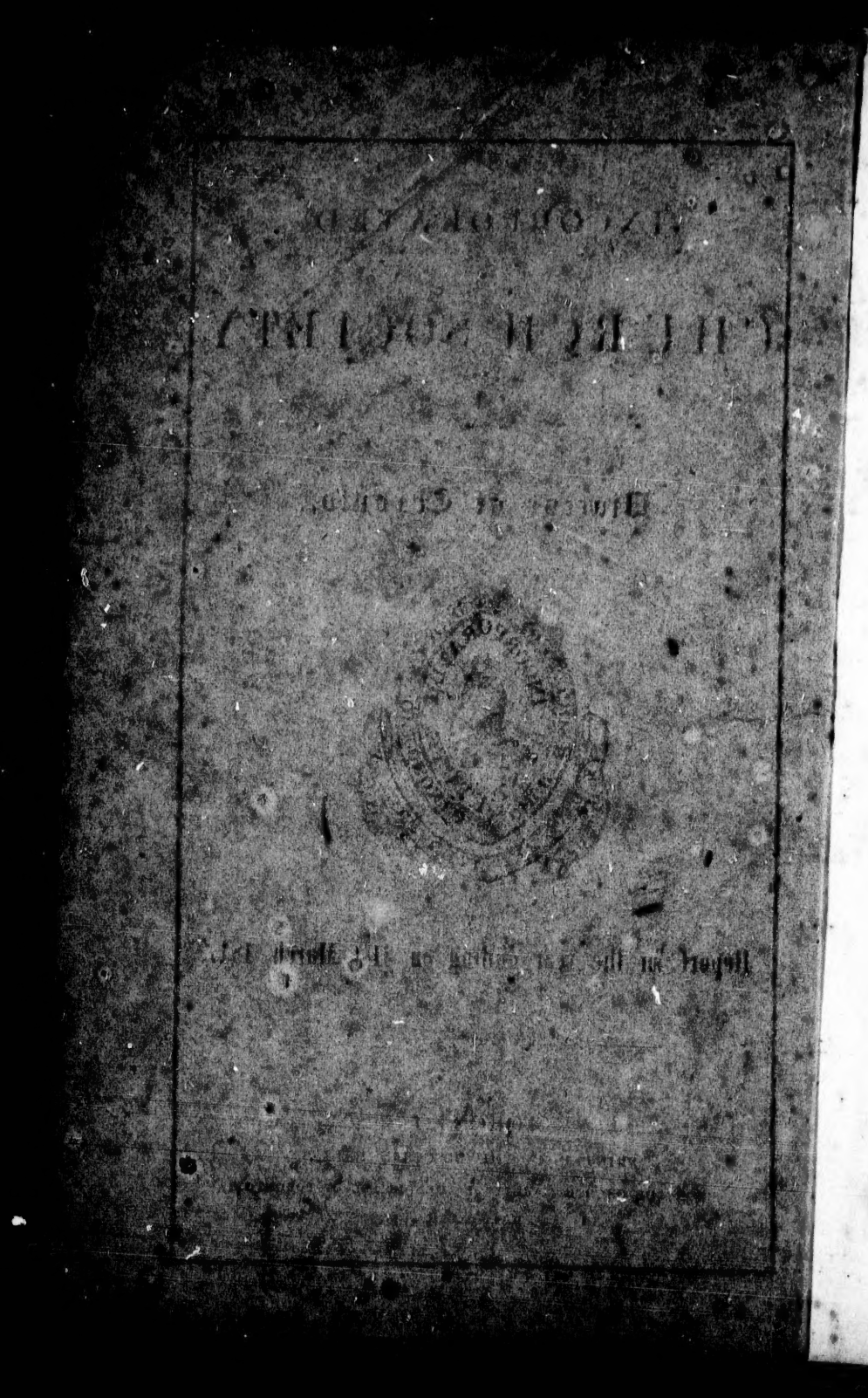

THE

FIFTH ANNUAL REPORT

OF THE

INCORPORATED

CHURCH SOCIETY

OF THE

Diocese of Toronto,

FOR THE YEAR ENDING ON 31ST MARCH, 1847.

ESTABLISHED 28TH APRIL, 1842.

INCORPORATED BY ACT OF PARLIAMENT,

7 VICTORIA, CAP. 68.

TORONTO:

PRINTED AT THE DIOCESAN PRESS,

FOR THE CHURCH SOCIETY OF THE DIOCESE OF TORONTO.

M.DCCC.XLVII.

The Depository and Office of The Church Society of the Diocese of Toronto, is at No. 5, King Street West, Toronto.

Benefactions from any persons, whether Members or not, towards the Society's general objects, or to any particular branch of them, and all payments on the Society's account, will be received by remittance, or by payment at the Society's Office, or by the Secretary or Treasurer of any of the District Branches.

It is requested that the Annual Account of District Branches, and a List of all Members in their respective Districts, may be transmitted by or before the last day in February in each year.

A General Meeting of the Incorporated Members is held at 3 o'clock, P.M., on the first Wednesday in every month, except during Lent, and then upon the first Thursday in each month.

The Stated Monthly Meetings of the Standing Committee are held at 3 o'clock, P.M., on the last Wednesday in each month, except during Lent, and then upon the last Thursday in each month.

Forms of Conveyance for securing the title of Lands to the Society, the Bishop, or the Incumbent or Rector of any particular living, may be obtained at the Society's Office.

OFFICERS

OF

The Church Society of the Diocese of Toronto.

Patrons:

HIS EXCELLENCY THE GOVERNOR GENERAL.

THE VENERABLE SOCIETY FOR PROMOTING CHRISTIAN KNOWLEDGE.

THE VENERABLE SOCIETY FOR THE PROPAGATION OF THE GOSPEL IN FOREIGN PARTS.

President:

THE HON. AND RIGHT REV.
THE LORD BISHOP OF THE DIOCESE.

Vice-Presidents:

THE VENERABLE ARCHDEACON OF KINGSTON.
THE VENERABLE ARCHDEACON OF YORK.
THE HONOURABLE MR. CHIEF JUSTICE ROBINSON.
" " MR. VICE-CHANCELLOR JAMIESON.
" " L. P. SHERWOOD.
" " MR. JUSTICE MACAULAY.
" " MR. JUSTICE JONES.
" " MR. JUSTICE DRAPER.
" " R. B. SULLIVAN.
" " P. B. DE BLAQUIERE.
" " ROBERT BALDWIN, M.P.P.
" " JOHN MACAULAY.
" " JAMES GORDON.
" " COLONEL WELLS.
" " CAPTAIN BOSWELL.
" " Z. BURNHAM.
" " THOMAS A. STEWART.
" " JAMES KERBY.

[VICE-PRESIDENTS—CONTINUED.]

THE HONOURABLE WILLIAM ALLAN.
" " GEORGE CROOKSHANK.
" " ROBERT C. WILKINS.
" " PHILIP VANKOUGHNET.
" " JOHN S. MACAULAY.
" " HENRY SHERWOOD, M.P.P.
SIR ALLAN N. MACNAB, M.P.P.
THE REV. JOHN McCAUL, LL.D.
THE REV. JAMES BEAVEN, D.D.
HENRY JOHN BOULTON, ESQ.
JOHN B. ASKIN, ESQ.
THOMAS MERCER JONES, ESQ.
GUY C. WOOD, ESQ.
FREDERICK WIDDER, ESQ.
MR. SHERIFF JARVIS.
MR. SHERIFF RUTTAN.
THE CHAIRMEN OF THE DISTRICT ASSOCIATIONS.

The Standing Committee:

THE REV. H. J. GRASETT, M.A.	CLARKE GAMBLE, ESQ.
" " H. SCADDING, M.A.	L. O'BRIEN, ESQ., M.D.
" " THOMAS CREEN.	F. W. BARRON, ESQ., M.A.
" " A. F. ATKINSON.	ALEXANDER DIXON, ESQ.
" " J. G. GEDDES.	WILLIAM ATKINSON, ESQ.
" " D. E. BLAKE, A.B.	ALEXANDER BURNSIDE, ESQ.
" " T. S. KENNEDY.	ROBERT STANTON, ESQ.
" " ALEX'R. SANSON.	WILLIAM PROUDFOOT, ESQ.
" " R. J. MACGEORGE.	JAMES G. CHEWETT, ESQ.
" " W. S. DARLING.	JOHN G. SPRAGGE, ESQ.

Land Committee:

THE HON. JOHN H. CAMERON. | JAMES G. CHEWETT, ESQ.
OGDEN CREIGHTON, ESQ.

Auditors:

WILLIAM PROUDFOOT, ESQ. | LEWIS MOFFATT, ESQ.

Treasurer:

THOMAS W. BIRCHALL, ESQ.

Secretary:

THE REV. W. H. RIPLEY, B.A.

Assistant Secretary:

THOMAS CHAMPION, ESQ.

CONSTITUTION

OF

The Church Society of the Diocese of Toronto,

INCORPORATED BY THE STATUTE OF CANADA

7 VICTORIA, CAP. 68,

FOR PROMOTING THE FOLLOWING OBJECTS:

FIRST—For the encouragement and support of Missionaries and Clergymen of the United Church of England and Ireland within the Diocese of Toronto, and for creating a Fund towards the augmentation of the Stipends of poor Clergymen, and towards making provision for those who may be incapacitated by age or infirmity, and for the Widows and Orphans of the Clergy of the said Church, in the said Diocese.

SECONDLY—For the encouragement of Education, and for the support of Day-Schools and Sunday-Schools in the said Diocese, in conformity with the principles of the said Church.

THIRDLY—For granting assistance, where it may be necessary, to those who may be preparing for the Ministry of the Gospel in the said Church, within the said Diocese.

FOURTHLY—For circulating in the said Diocese the Holy Scriptures, the Book of Common Prayer of the said Church, and such other Books and Tracts as shall be approved by the Central Board or Managing Committee of the said Association.

FIFTHLY—For obtaining and granting aid towards the erection, endowment and maintenance of Churches, according to the establishment of the said Church, in the said Diocese; the erection and maintenance of Parsonage-houses; the setting apart of Burial-grounds and Church-yards; the endowment and support of Parsonages and Rectories, according to the same establishment, and the management of all matters relating to such endowments.

I.

That before the Society shall enter upon business at any of its Meetings, the following Prayers be said:—

PREVENT us, O Lord, in all our doings, with Thy most gracious favour, and further us with Thy continual help; that in all our works begun, continued, and ended in Thee, we may glorify Thy holy Name, and finally by Thy mercy obtain everlasting life, through Jesus Christ our Lord. *Amen.*

O God, from Whom all holy desires, all good counsels, and all works of piety and charity do proceed, we beseech Thee to visit with Thy favour our Sovereign, Queen Victoria, and so rule her heart, that she may in all things seek Thy honour and glory. Prosper with Thy blessing the designs of this Society. Comfort with Thy grace those benefactors who contribute to its support. Bless the ministry of Thy servants, the Clergy; the endeavours of all who are engaged in spreading the knowledge of true Religion in this Province, and the labours of those Missionaries who are promoting the same in foreign parts. And may Thy Holy Spirit direct all our consultations to the advancement of Thy glory, and the good of Thy Church, through Jesus Christ our Lord. *Amen.*

O Merciful God, who hast made all men, and hatest nothing that Thou hast made, nor wouldest the death of a sinner, but rather that he should be converted and live: have mercy upon all Jews, Turks, Infidels and Heretics, and also upon all those Heathen Nations on whom the light of Thy glorious Gospel hath not yet shone: especially the Indians of this Continent. Bless the means used for their civilization and conversion, and take from them all ignorance, hardness of heart, and contempt of Thy Word: and so fetch them home, blessed Lord, to Thy flock, that they may be saved among the remnant of the true Israelites, and be made one fold under one Shepherd, Jesus Christ our Lord, who liveth and reigneth with Thee and the Holy Spirit, one God, world without end. *Amen.*

Our Father, which art in heaven, Hallowed be Thy Name. Thy kingdom come. Thy will be done in earth, As it is in heaven. Give us this day our daily bread, And forgive us our trespasses, As we forgive them that trespass against us. And lead us not into temptation; But deliver us from evil: For Thine is the kingdom, The power, and the glory, for ever and ever. *Amen.*

AND WHEN BUSINESS IS ENDED:

Almighty God, Father of all mercies, we Thine unworthy servants do give Thee most humble and hearty thanks for all Thy goodness and loving-kindness to us and to all men: more particularly, for the providential support by which this Society hath been enabled to spread abroad the knowledge of Thy sacred truth. But above all, for Thine inestimable love in the redemption of the world, by Thy blessed Son, for the means of grace, and for the hope of glory, which Thou hast given us in the same our Lord and Saviour Jesus Christ; to Whom, with Thee and the Holy Ghost, be all honour and glory, world without end. *Amen.*

The grace of our Lord Jesus Christ, and the love of God, and the fellowship of the Holy Ghost, be with us all evermore. *Amen.*

II.

That all those who now are, or who shall hereafter become Members of the Association, and who shall subscribe Ten Shillings annually to the Funds of the Society, or contribute as much as Five Pounds in one sum, shall be Associated Members of the Society, and shall be eligible to be Members of the Corporation.

III.

That every Incorporated Member subscribe not less than One Pound Five Shillings annually to the funds of the Society, or contribute not less than Twelve Pounds Ten Shillings in one sum.

IV.

That the Corporation shall consist of the Bishop of Toronto for the time being, of the Members appointed by the Charter, and of so many of the other Associated Members of the Society as shall be elected by ballot members of the Corporation, at the meetings to be from time to time holden on the days and at the place appointed by the By-Laws of the Corporation for its stated meetings. Provided always, that the whole number of members of the said Corporation, in addition to those who are made members by the Statute, shall at no time exceed three hundred, and that the whole number of members of the Corporation shall never be less than one hundred.

V.

That the Standing Committee of the Society, to be appointed as provided in one of the following By-Laws, be empowered, with the sanction of the President, to recommend persons, whether Associated Members or not, to be elected into the Corporation, without reference to the limitation of numbers.

VI.

That the Lord Bishop of Toronto for the time being shall be President of the Society, and the Venerable the Archdeacons within the Diocese shall be Vice-Presidents.

VII.

That the Society shall, at their Meeting on the first Wednesday in June in each year, choose one or more Vice-President or Vice-Presidents, in addition to the Archdeacons; one or more Treasurer or Treasurers; two or more Auditors; one Secretary and one Assistant Secretary; and such other officers, ministers and servants, as shall be thought convenient, to serve in the said offices for the year ensuing.

VIII.

That the Standing Committee shall propose to the Board at the General Meeting in July, a list of seven Members of the Society, to form the Tract and Book Committee for the year ensuing; that at that Meeting any Member be at liberty to propose another list of seven Members of the Society, instead of that proposed by the Standing Committee; and that the election of the Tract and Book Committee take place at the General Meeting in August.

IX.

That if it shall happen that any of the persons at any time chosen into any of the said offices shall die, or on any account be removed from

such office at any time during the period for which he was elected or appointed to serve, in such case the President, or any one of the Vice-Presidents, shall convene a Meeting, to be held at the usual place of Meeting of the Society, at such time as shall be specified in the notice of such Meeting: and that such Members of the Corporation as shall be present at the Meeting, or a majority of them, shall and may choose an officer or officers in the room or place of such person or persons so dead or removed, as to them shall seem meet. Provided, that it shall not be necessary for any such Meeting to be called for supplying a vacancy in the office of Vice-President: but the President may do so in his discretion.

X.

That the Society shall and may, on the first Wednesday in every month, yearly, for ever hereafter, and oftener if occasion requires, meet at the place heretofore used for the transaction of the business of the said Society, or at such other place as may be hereafter appointed for that purpose; and that the President or Standing Committee have power to call a Special Meeting of the said Society at any time.

XI.

That no act done in any Meeting of the said Society shall be valid and effectual, unless the President, or some one of the Vice-Presidents, shall be present at such Meeting.

XII.

And with regard to all Meetings of the Society, and to the making, altering, or repealing any By-Laws, Rules, or Regulations, at such Meetings, it is to be specially noticed, that by the Act of the Legislature incorporating this Society, (7 Vic. ch. 68), it is enacted that no act done in any such assembly or meeting of the Corporation shall be valid or effectual, unless six persons of the Corporation, at the least, shall be present, and the major part of them consenting thereto.

And further, that no Constitution, By-Law, Rule, or Regulation, of the Society, nor any abrogation, repeal, change, or alteration of the same, shall be of any force or effect until it shall have been sanctioned and confirmed by the Bishop of, or administering, the Diocese, for the time being, by writing under his hand.

XIII.

That a Standing Committee, consisting of the President, Vice-Presidents, Treasurer or Treasurers, Secretary and Assistant Secretary, and not more than twenty other Members, (three of whom shall be a quorum), be appointed to prepare matters for the consideration of the Monthly Meetings.

XIV.

That Minutes of all the proceedings of the Society be taken, and that at each meeting of the Society the Minutes of the preceding meeting be read by the Secretary, and signed by the Chairman.

XV.

That the Accounts of the Society be closed on the thirty-first day of March in each year; and that the same be audited within one month from that date.

XVI.

That the Treasurer manage the receipts and expenditure, under the orders of the Society; and that he keep his accounts in such manner as shall from time to time be directed by the Auditors, subject to the control of the Society.

XVII.

That the Secretary conduct the correspondence of the Society, take Minutes of the proceedings of the General Meetings and Committees, and prepare the Annual Report of the Society.

XVIII.

In connexion and correspondence with the Society, District Associations shall be established, comprising one or more Districts (as shall be approved by the President) into which the Province is by law divided; the same to be composed of the Clergy resident within the bounds of the same, and all other members of the Church who shall contribute in aid of the Society's funds; the Archdeacon, or senior Clergyman resident within its bounds, shall *ex-officio* be Chairman of such District Branch Association, with whom shall be associated, as composing a Committee of Management, the Clergy of the several Parishes or Missions within the bounds of such District, and one or two Laymen from each of the same, a Secretary and Treasurer.

A General Meeting of each Branch District Association shall be held in each year, at any time and place which may be agreed upon at a previous Quarterly Meeting of the Committee of Management; and Quarterly Meetings of the Committee of Management,—not less than five to form a quorum,—shall be held, for the transaction of the ordinary business of the Branch Association.

In order the more fully to carry out the objects of the Society, each Parish, in the person of its Clergyman and Churchwardens, shall be a Sub-Association, in correspondence, through its Chairman, (the Clergyman), with the District Branch Association, and may be denominated *The Parochial Committee of the Church Society.* This Committee shall meet so often, and at such periods, as they shall themselves decide to be most

convenient, inviting the co-operation of all the Parishioners in their deliberations and designs. They shall collect subscriptions and donations from the members of the Church, in such manner as they shall deem most effective, and endeavour by every means in their power to augment the resources of the Society. All monies raised to be transmitted to the Treasurer of the District Association.

One-fourth of all monies paid into the hands of the Treasurer of the District Committees respectively, shall be transmitted to the Treasurer of the General Society, to be at the disposal of the Central Board, and the remaining three-fourths of all such Collections shall, when required, be expended within the Parish or District in which they have been made, for such objects only as are specified in the Constitution of the Society,—the allotment to be made at the Quarterly Meetings of the District Branch Association. All monies not required to be expended for local purposes, and remaining unappropriated at the General Annual Meeting of the District Association, shall be forthwith transmitted to the Treasurer of the Society at Toronto.

The District Associations, through their respective Secretaries, shall communicate to the Secretary of the Parent Society at Toronto a minute statement of all receipts and expenditure within the sphere of their operations, embodied in the form of a Report, once in each year, so soon as convenient after the General Annual Meeting of such District Branch Association.

XIX.

That four Sermons be preached annually in the several Churches, Chapels, and Stations, of this Diocese, in aid of the funds of this Society, at such times as the Lord Bishop shall appoint; that of these collections the proceeds of one shall be annually invested for the benefit of infirm Clergymen, and the Widows and Orphans of Clergymen deceased; that the proceeds of two of the said annual Sermons shall be devoted to the maintenance of Travelling or Resident Missionaries in this Diocese, and that the proceeds of the fourth shall be appropriated to any other object embraced within its Constitution, as the Society may from time to time direct.

XX.

That the Charter and these By-Laws do together form the Constitution of The Church Society of the Diocese of Toronto, and that nothing which is contained in the Constitution of the Society established on the 28th day of April, 1842, or in any By-Law, Rule or Regulation, amending or altering the same, shall apply to or be in force in respect to the Incorporated Church Society of the Diocese of Toronto, except such provisions thereof as are above continued in force.

FIFTH ANNUAL REPORT

OF

The Incorporated Church Society,

OF THE

DIOCESE OF TORONTO,

PRESENTED AT THE ANNUAL MEETING AT TORONTO,

HELD ON WEDNESDAY, JUNE 2, 1847.

HOLY SCRIPTURE teaches, that "every good gift and every perfect gift is from above, and cometh down from the Father of lights," and that all preventing and co-operating grace is derived from the same sacred fountain, while to Christians is conceded the high and inestimable privilege of being workers together with Him, and of being used as His instruments in works of piety and mercy. Hence it is manifest, that every exertion which is made for the propagation of the Gospel, whether by individual members of the Church, or by the Church herself, in her corporate capacity as "the body of Christ," must be made in a spirit of faith and trust, and in the way which has been divinely appointed; for such labours alone can expect to receive that grace of perseverance, which is promised to obedience, and so being watered by the continual dew of the Divine blessing, to effectually realise the solemn and important ends proposed. Bearing this great truth in devout remembrance, The Church Society of the Diocese of Toronto commences the Fifth Annual Report of its labours, by recording its humble thanks for the considerable measure of success, with which it has pleased Almighty God to continue to bless its exertions during the past year, in behalf of the various objects, for the accomplishment of which the Society received its Act of Incorporation.

In reviewing the labours of the Society during the last twelve months, it will be found, that though no new object has been carried out, and though it has been impossible to take final action on several important measures, in which the

clergy and laity feel a deep and mutual interest; yet that all things, it may be said, are in a healthy and satisfactory state, and proceeding gradually, but, it is hoped, securely in their legitimate course. Year by year more systematic measures are taken for concentrating the business of the Society, and for putting every thing in a more efficient train of action.

The attention of the Society has been much engaged from the first in devising some method for making a moderate but secure provision for the Widows and Orphans of the Clergy in this Diocese, but it has not as yet been able to adopt any definite plan of operation. In the course of deliberation many questions have come up incidentally, and many difficulties have arisen, which require the most patient investigation; besides which, it is a matter of such grave moment, and from the smallness of our means demanding such nice calculation and management, that the Society may surely be pardoned for acting on this occasion with extreme caution, and for not engaging hastily in any plan which, after working for a few years, might then suddenly fail to afford the assistance so much required.

So likewise with regard to Education: the Society brought this matter up in its last Annual Report, and called upon its members to bear in mind, that one of the objects, for which The Church Society was incorporated, is "the encouragement of Education and the support of Day-schools and Sunday-schools," in conformity with the principles of the United Church of England and Ireland; but from the peculiar difficulties, occasioned by the Common School Act, now in force in this section of the Province, the Society has hitherto found itself unable to engage in any system of religious education, and no grants have been made to any school. Still, however, the subject is being carefully weighed; the unremitting exertions which the Bishop of this Diocese has made in the cause of education through a long series of years, are well known, and whenever the proper time for acting in this matter shall arrive, the Society will, with his Lordship's recommendation and sanction, adopt such a system as shall combine an ordinary secular education, with daily religious instruction in the Holy Scriptures, the Catechism, and the Liturgy, and which shall at the same time be adapted to meet the wants of the country, and be proportioned to the means which may be annually placed at the Society's disposal for this purpose. It is hoped that this time is not far distant, and that such assistance will

be obtained from the Government in this matter as we can make available, consistent with the teaching of the Church. By the minutes of the Committee of Council on Education, issued from Whitehall, in August and December, 1846, provision is made for the instruction "of Pupil Teachers, in Church of England schools, in the Holy Scriptures, Liturgy, and Catechism, the parochial Clergyman assisting in the examination." And, in furtherance of this object, the Home Government have lately caused the necessary money estimates to be placed before the Imperial Parliament, which have passed by a very large majority. The moral effect of this measure will be felt in all the Colonies and dependencies of the Empire, nor is it unreasonable to expect that our own Colonial Legislature will follow so just an example, and under the same limitations, provide for the members of the national Church in the Dioceses of Quebec and Toronto the like religious instruction, as may now be obtained in every Diocese throughout England and Wales. At least the same privileges will ere long be undoubtedly conceded to the members of the Church of this great Empire, as are now, in this Colony, exclusively granted to the Romanists.

An addition of only one has been made, during the past year, to the number of Missionaries. This has again arisen from an impossibility of procuring Clergymen, and not from a want of funds for the purpose, as the Society is now in a position to support from ten to twelve Missionaries. It must be likewise remembered, that the temporary investment of the Missionary Fund, beyond the sum specially invested by an order of the Society, occasions no loss to the Church, and that there is a manifest propriety in husbanding resources for the present, which will be speedily diminished, when a sufficient number of Clergymen can be procured. It is only from the Diocese itself that we can look for persons, who shall be prepared to undertake the office of a Travelling Missionary: for when Clergymen come out from the Mother Country, they are generally advanced in years, and they have often found themselves unadapted for this office, however zealous and earnest they may be, from being previously unaccustomed to such a manner of life. In accordance with the Constitution of the Society, the investment of the Missionary Funds is only temporary, it being intended that such funds shall be immediately applied to their legitimate purpose, whenever the Society can be furnished with additional Missionaries.

INCOME AND EXPENDITURE.

The following is a brief account of the Society's Income and Expenditure for the past year. Previous to the present Report, it has always been customary to include, under the head of Actual Income, the amount of receipts from sales in the Depository, and also of the rents received from lands held in trust for special purposes, but the officers of the Society are of opinion, that such a system, if persevered in, might unintentionally mislead the members of the Church in this Diocese, with regard to the amount of the Society's resources, actually available from year to year; and it has therefore been deemed advisable, that, for the future, the account of the actual Income for each year, should be confined to the amount of charitable contributions received during the year, and of dividends arising from monies invested for the general purposes of the Society. It will be proper to state, that the accounts have always been kept separate, but that heretofore it has been usual to publish in the body of the Report merely the gross amount of all actual receipts during the year,—a practice, which has been this year discontinued for the reasons above stated.

Balance from last years' account.....	£ 442	18	4
Receipts of the Society for the year ending 31st March, 1847.....	£1921	13	3½
	£2364	11	7½

This statement exhibits a small decrease in the Society's Income. Last year the sum of £1970 8s. was received under the head of Charitable Contributions, and dividends on monies invested for general purposes, while during this year the actual income has amounted to £1921 13s. 3½d. This, however, may still be considered to evince a satisfactory state of things, as it must be remembered, that during the past year it has pleased Almighty God to afflict parts of the Empire with to famine, meet which distress great exertions have been made in all quarters, and the considerable sums which, during the last four months, have been raised in this Diocese for the relief of the sufferers, have no doubt somewhat diminished the Society's receipts during the same period.

It is gratifying to be able to state, that the labours, which have been entered into in behalf of the Society, have for the

most part called forth corresponding exertions throughout the Diocese for local purposes. Here, as elsewhere, it has been generally observed, that every exertion, which has been made for Diocesan purposes by any Parochial Association or Mission, has been so far from impeding the accomplishment of objects strictly Parochial, that, on the contrary, the Clergyman has generally found an increased readiness evinced on the part of his people to assist him in local matters.

The Income of the District Branches has amounted this year to.....	£1054	0	9
Deduct proportion remitted to Parent Society	198	4	3
Which leaves a balance of.....	855	16	6
To which add the Income of the Parent Society	1921	13	3½
Total.....	£2777	9	9½

THE ANNUAL SERMONS.

There has been a decrease of upwards of £145 in the proceeds of the three sermons, preached during the past year, under Article XIX. of the Constitution, in behalf of the Society. This is a matter to be deeply regretted, as the steady working of the Society must depend largely upon this source of revenue. There are in the Diocese of Toronto 106 Missions, but collections have been this year received from only 84 Missions in behalf of the Widows and Orphans' Fund, 83 for the Missionary Fund, and 73 for the Bishop's Students' Fund. This circumstance, taken in connexion with the fact that there are yet many Missions in which no Parochial Associations have been formed, makes it necessary for the Society to call most urgently upon all the Clergy to assist in carrying out the objects for which these sermons are intended severally to provide. Justice requires that common exertions should be made by all in behalf of measures calculated to promote the common advantage of all. Take, for instance, one of the objects of these Annual Sermons—the Widows and Orphans' Fund. In the case of a death in any Mission, where the Clergyman had constantly neglected to bring this subject before his people,—and thus had never made any contribution, —under such circumstances, assistance could hardly be claimed from this fund with any degree of justice. In matters connected with charity, we do not look at the amount given, but

at the spirit and heart, in which the gift is made; as from local circumstances some parishes are able to contribute much more than others; but it must be understood that, in a Society incorporated for charitable purposes, there exists a reciprocal obligation for mutual help, between the Society on the one hand, and those who contribute on the other, and therefore that, as a general rule, the Society cannot render assistance in any quarter, except where hearty and zealous exertions are made in its behalf—according to the circumstances of the Mission.

GRANTS.

The following grants have been made by the Society during the past year:—

Towards repairs in the Parsonage at Woodstock	£12	10	0
The expenses of a Missionary visit to the Indians at the Sault St. Marie, by the Rev. Dr. O'Meara	5	15	0
Do. Rev. J. McIntyre, in visiting certain Indians in his Mission	3	7	6
The travelling expenses of a Catechist serving Mimico Church	10	17	6
To the Church at the Manitoulin	10	3	10

Grants have likewise been made of a Bible and Prayer Book for the use of the Congregation at Queenston. Of a Communion Service Book for the use of St. Mark's Church, Barriefield.

In the Simcoe Travelling Mission, Books and Tracts have been given to the value of £2 10s.

Two Travelling Missionaries are entirely supported by the Society, and the stipends of two more Travelling Missionaries are paid in part; while four resident Missionaries are likewise in part supported from the same source.

During the year salaries have been paid to two Indian Interpreters, and a small grant has been made to one Catechist and Schoolmaster.

Assistance has also been given from the Bishop's Students Fund, to four Divinity Students in the Diocesan Institution at Cobourg; one of whom, having found himself in circumstances to do so, has liberally returned to the Society the sum, which had been granted to him.

DEPOSITORY.

The issues have been to the value of £860 15s. 2d. By a comparison with the last Annual Report, it will be seen that the sales have decreased by rather more than £150. It is, however, satisfactary to know, that this decrease, which appears in the Depository sales of this year, may be attributed to circumstances over which the Society had no control. It was occasioned by the death of our London Correspondent, whose successors in his business refused, without any previous notice, to serve us on the same terms, and thus unexpectedly disappointed us in the receipt of our Miscellaneous Stock last fall, at a time when it was too late for us to obtain it from any other quarter. It is of great importance that every exertion should be made to increase the sales in the Depository, as it has ever been the object of the Society to disseminate useful and orthodox books of a doctrinal and devotional nature, and such works as set forth the Divine and Apostolic constitution of the Church of Christ. For, it must be remembered, that it is only on Scriptural and Catholic grounds, that the Church of England can be truly Protestant, and her members taught to resist successfully the erroneous doctrines advanced by Romanists and other Dissenters.

There have been circulated through the medium of the Depository, as follows:

Bibles	543
Testaments	865
Prayer Books	1649
Publications of this Society—Bound	126
Tracts	962
Society for Promoting Christian Knowledge—	
Bound Books	2348
Tracts	8738
Bristol Tract Society	1589
Miscellaneous—Bound	2177
Tracts	383
Total	19380

PROPERTY INVESTED IN STOCK.

During the past year the sum of £197 10s. has been invested on account of the Widows and Orphan's Fund, and the sum of £149 temporarily—both in the stock of the Upper Canada Bank; the sum of £2 15s. in Land Scrip; loaned

from Septuagesima Fund, £100; invested in lands including disbursements which are charged to the parties interested in the lands, £372.

Under this head it will be necessary to repeat, that during the past year the Society's attention has been again directed to the following important matter; the Widows and Orphan's Fund: and a careful report has been likewise submitted on the subject of building Parsonage Houses, and on the best system which can be adopted of loaning out small sums to aid in their erection; but, as was stated above, it has hitherto been found impossible to bring these matters to any safe and practical issue. The smallness of the means at the disposal of the Society calls for the most careful deliberation before any important measure is definitely adopted, as any false step would materially throw back, if it did not absolutely ruin, the particular measure taken in hand.

The Society takes this opportunity of acknowledging the kind and valuable assistance which the Parsonage Committee have received from the Rev. Dr. Beaven.

LANDS.

Some very valuable donations of lands have been made to the Society during the past year, the particulars of which will as usual be given in the Appendix. Active measures will be immediately taken to obtain endowments for those Missions not already so provided, and in furtherance of this object, a plan has been suggested by his Lordship the Bishop of the Diocese, which, it is hoped, when fully matured, will receive the hearty cooperation of every member of the Church in the Diocese.

During the last year the second instalment has been paid on certain lands in the Home District, in several townships not otherwise provided with glebes; in the hope that the members of the Church in such townships will repurchase them for the endowment of their respective townships; in which case the Society will assist the purchasers to a moderate extent, if their circumstances require it, and will, as far as its means allow, extend this system to other districts: and with this object in view, will be glad to receive information from all quarters, of lots of land eligible for glebes. The land department of the Society is entirely managed by the Assistant Secretary, who, as secretary of the Land Committee, has by his exertions brought this branch of the Society's operations into a very methodical and orderly system.

DISTRICT BRANCHES.

Considerable efforts have been again made by some of the District Branches, and the Society trusts that every exertion will be used to second the labours of the Parent Society, and that the District Branches will each year more effectually cover the face of the Diocese, and direct the attention of the people to the necessity of making a permanent provision for the ministrations of the Church in each township.

The District Branches are still 9 in number:

1. Newcastle and Colborne.
2. Midland and Victoria.
3. Prince Edward.
4. Eastern, Johnstown, Bathurst and Dalhousie.
5. Niagara.
6. Gore and Wellington.
7. London, Western and Huron.
8. Brock.
9. Talbot.

Newcastle and Colborne District.

The Committee of this Branch Society report, that the arrangements which have been made for carrying out the Travelling Mission, have not been altogether those which the Committee would have chosen, had circumstances permitted a choice. The conjunction of the duty of Assistant Minister at Cobourg with that of Travelling Missionary will not allow him to appropriate more than three-fourths of his time to ministrations in the distant settlements, and though it is true, that a proportionate decrease has been made in the assessments for Missionary operations from the several parishes in these Districts, yet it is obvious, that we should do our parts in raising sufficient funds for the employment of a Missionary, whose time should be wholly given to the work, as soon as the Bishop can ordain a Clergyman for this office.

Your Committee take this opportunity of bearing testimony to the zealous and judicious manner in which the present Travelling Missionary has devoted the due proportion of his time to the arduous duties of his Mission. The encouragement he has received compels your Committee to regret that more cannot be done in this interesting field of the Society's operations. In several successive Annual Reports the necessity of having at least two Travelling Missionaries in these districts has been brought forward. In fact there can be no question whatever, that, were every member of the Church within the bounds of this Association to exert himself as he ought, the very desirable object might in due time be accom-

plished of placing a Missionary in the exclusive charge of Cartwright and Manvers, and another in Seymour and Percy, while a third might be profitably employed in the Colborne District. And in saying this we have of course in view the assistance which we might expect from the Parent Society, and the exertions to contribute towards the maintenance of their minister, which the townships, where he laboured, must admit it to be their duty to make.

Midland and Victoria District.

A Report has been received from the Kingston Parochial Association, which appears to be the only Association in that district. A resident Missionary at Barriefield is considerably assisted by this Association, at which place the Rev. Wm. Greig is now labouring diligently and successfully in the room of the late Rev. T. Pope.

Prince Edward District.

No Report has been received.

Niagara District.

The Report from this well-managed branch exhibits a small increase of funds over the past year, and a continuance of that steady and warm attachment to the Church, which has characterised its proceedings from the establishment of the Society. During the past year public meetings, in furtherance of its objects have been held in the churches at Port Dalhousie, Port Robinson, Thorold, Chippewa, Stamford, Dunnville, and the Lake Shore Township of Dunn. A similar meeting was appointed to be held in the church at Jordan, but it was omitted in consequence of the illness of the Rector. These meetings were generally well attended, and had, the Committee would hope, a salutary influence on those who were present. The Clergy of the district, who attended, were assisted at Thorold and Chippawa by the Rev. Dr. Beaven, at Chippawa and Stamford by the Rev. R. Garrett, at Dunnville and the Lake Shore by the Rev. F. Evans, and at the Lake Shore by the Rev. Wm. Stewart Darling and Thomas Champion, Esq. The Committee entertain the confident expectation, that at an early day this district will be provided with a Travelling Missionary, the whole of whose time will be devoted to supplying, with the services of the Church, and the preaching of the Gospel, those portions of the District which are without the ministrations of a settled clergyman. And

they would make this arrangement a ground for a renewed appeal to those of their fellow-churchmen within their bounds who have hitherto done little or nothing in this good cause, and also to those who have failed to throw even a single mite into the treasury of the Lord.

London District.

Since the separation of the Brock and Talbot Districts, there remain within its limits but seven stations, where Parochial Associations could be formed with any prospect of success: namely, the town of London, the township of London, St. Thomas, Delaware, Goderich, Adelaide, and Port Burwell; Associations have been organized in each of these places, but reports have been received only from three of them, viz., the town of London, the township of London, and Port Burwell. The particulars of these reports will be found in the Appendix.

Brock District.

The Committee of this Branch express their regret that their annual report should exhibit a falling off in the amount collected during this year in the Rectory of Woodstock. It will however be seen, by comparing the accounts of the past year with the present, that the contributions from the district for general purposes have increased; and those for special purposes are likewise stated by the Secretary to be large. The amount of appropriation for local purposes is larger this year than formely, which accounts for the remittance to the Parent Society being smaller. This Branch has conformed itself strictly to Art. xviii, which provides that "all monies not required to be expended for local purposes, and remaining unappropriated at the general annual meeting of the District Branch Association, shall be forthwith transmitted to the treasurer of the Society at Toronto."

The Hungerford Parochial Association is in full operation, and the return made from that parish is highly satisfactory. No returns have been received from any other stations in the district.

Talbot District.

A report has been received from this District Branch, which states, that the District Branch has not been able to do any thing this year for the general purposes of the Society, owing to the exertions which have been made for local matters, but they confidently express a hope to be able to do so for the future.

Gore and Wellington Districts.

This well managed Branch continues its prosperous course. An active and zealous Travelling Missionary is engaged in those Districts, from which Mr. Mockridge was removed, to take charge of a settled parish. The Rev. D. Fraser has been but a few months in his present sphere of duty, and yet the results of his exertions are already apparent, and are most satisfactory.

Application has been made by this Branch to the Bishop of the Diocese, for the appointment of a second Travelling Missionary, which they feel persuaded the Members of the Association will consider as causing an additional claim upon their zealous co-operation.

This Branch has, during the past year, had to deplore the loss of the late lamented Treasurer, Thos. Stokoe, Jun'r., Esq.

The following parishes have recently rendered their Annual Reports, in each of which it will be perceived there is a gratifying increase upon the success of the former year:—

"The *Guelph* Parochial Committee reports its income for the year just closed as being £44 1s. 3d., an increase of £6 over the previous year. This amount includes a donation of £5 by the hands of W. A. Thring, Esq., from an anonymous friend of the Church in England. Their Depository was in a flourishing state, and the sum of £13 had been expended in the purchase of a Lending Library.

"In the parish of *Galt*, a locality in which, until the last few years, the ministrations of the Church had never been enjoyed, the claims of the Society have likewise been met in a liberal manner. Their report exhibits an increase in the number of subscribers as well as in the amount of subscriptions. The former is 225, the latter £31 11s. 10d., including a donation of £5 from William Dickson, Esq. The Committee of this Parochial Association gratefully acknowledge a munificent donation towards their Church on the part of Messrs. Dickson and Shade. These gentlemen held bonds for monies advanced to the Building Committee to the amount of £130, which, in consideration of the difficulties still to be encountered in finishing the church, they most generously cancelled. They also acknowledge a donation of 100 acres of land from Mr. Hiscott, of Niagara, for the Church in Beverly. The Depository of this parish is likewise represented as being in a very prosperous condition.

"The *Dundas* Committee report, as paid over to the District Treasurer, the sum of £43, being upwards of £13 more than the income of 1845; and the number of their subscribers has been increased from 95 to 163. These cheering results, the Committee trust, will act as an incentive to still more vigorous exertion, and that they will be enabled, at their next anniversary meeting, to render a like pleasing account of their stewardship.

"The *Ancaster* Parochial Association reports its receipts as £17 5s., being £5 more than the amount raised in the preceeding year, whilst the number of subscribers has increased from 35 to 84; and the Committee justly remark, that although the amount of collections has not kept pace with the number of subscribers, yet the great addition to the number of the latter evinces a growing interest in behalf of the Church Society.

"In the Mission of *Binbrook and Saltfleet*, the Society has not only maintained its former reputation, but exhibits an increase in the number of resident subscribers as also in the amount of their subscriptions. Although the whole amount paid over to the Treasurer in both years is the same, the last year's income included donations from non-residents, which, if deducted from the whole income, would leave the amount of subscriptions from residents £20 5s., whereas the amount of similar subscriptions this year has been £25, being an increase of nearly £5; the additional £5, which make up the £30, was a donation from the Binbrook Committee, from their funds for local purposes.

"The Committee of the *Nelson* Branch report with pleasure an increase of about £8 over the past year, the amount collected for this year being upwards of £21, which sum must be considered large when the various local improvements effected during the past year are taken into consideration. It is gratifying to hear this Committee record with pleasure and thankfulness, that in no instance were the claims and necessities of the Church heard with coldness or indifference; her prosperity and extension seemed to be an object dear to the hearts of all.

"The *Brantford* Association regret that, in consequence of heavy local claims pressing upon them, the sum of £260 having been subscribed to liquidate the debt upon their church, they are unable to take as active a part in the operations of the Society as they could have wished; they express a hope, however, that they will be able to contribute their usual proportion to the Missionary Fund.

"A similar regret, arising from somewhat similar causes, has been expressed by the Committee of the *Oakville and Trafalgar* Association; at the same time, they communicate their intention to contribute a fair proportion to the Missionary Fund.

"The *Mohawk and Tuscarora* Association have again remitted the sum of £7 10s.

"The *Hamilton* Parochial Association are pleased to find a small increase in their subscription-list during the past year. The number of subscribers has advanced from 97 to 139, and the amount of subscriptions from £59 6s. 3d. to £81 7s. 11d. They cannot, however, close their eyes to the fact that the progress of the Society in this parish has not been proportional to that of other parishes in the united Districts, to the increase of our own population, or to the rapid improvements in other respects which are witnessed on every side. They fear there is yet too much indifference and lukewarmness, and too little individual effort; that too low an estimate is formed of personal responsibility, and consequently too low

a standard of personal exertion adopted. They have much pleasure in recording two instances of generosity on the part of individual members of the Church. One a donation to the Church of two furnaces, which supply the building with hot air, and which were erected by D. C. Gunn, Esq., at his own individual expense. The other a donation to the Mission Fund of the Parent Society of £14 12s. 6d. from Geo. L. Beardmore, Esq. The Committee take this opportunity of stating that the funds raised in this parish in 1845 were expended as follows:—

Insurance on the Church	£14	17	0
Sunday-School	11	10	0
One-fourth to Toronto	16	3	5
Mission Fund	22	14	0

The Depository, which has hitherto been rather cramped for want of means to increase its stock, is to be replenished immediately with Bibles and Prayer Books, and other publications of a religious and instructive nature."

Eastern, Johnstown, Bathurst, and Dalhousie Districts.

From the Report made by this Branch, it appears, that returns have been received from Brockville, Prescott, Cornwall, Richmond, and Williamsburgh only, although there are 14 Missions in the District. The Secretary, in his Report, which was adopted by the Branch Society, at its Annual Meeting held on the 11th of February, says,—

"It would be well, therefore, to do here what has long been done in other portions of the Diocese. Let the Clergy make it a point of duty to visit the different parishes within the bounds of this division of the Church Society, for the purpose of endeavouring to arouse the members of the Church to what is expected of them in this respect. Two weeks spent in this way might be made the means of exciting the members to greater liberality, and thus of greatly increasing the funds of the Society. These observations relate principally to those parts whence no Reports have been received; for your Secretary has much pleasure in being able to say, that in the parishes whose Reports have been sent to him, the members generally have contributed according to their means. But the Secretary would wish again to impress on the minds of the members of the Church, that the increase of their liberality should always be commensurate with any increase which the Almighty Disposer of all events may be pleased to cause in their worldly substance, and that, without this, they have no well-grounded hope of long continued prosperity. God has always made his people feel, that to forget to give to his Church according to their means, is the sure way of calling down a righteous judgment."

Deep regret is expressed that the necessities of the Church should have required the removal of the Rev. Mr. Tremayne, who was Travelling Missionary in this district, to another

sphere of duty. Mr. Tremayne had, to a great degree, collected congregations which had been scattered and accustomed to attend the services of dissenters, which congregations have again in some degree been unfortunately scattered, owing to the removal of the Travelling Missionary.

On this subject a resolution was adopted at the meeting, That a respectful memorial be drawn up and presented to his Lordship the Bishop of the Diocese, requesting him to send as soon as possible a Travelling Missionary, to supply the place of the Rev. Mr. Tremayne.

Home and Simcoe Districts.

The Rev. Geo. Bourn still continues to be engaged in his laborious office of Travelling Missionary in the Simcoe District. He has forwarded a very interesting report of his labours in that quarter, an abstract of which will be published in the Appendix. In the course of his labours, the Missionary has been much opposed by those who preach the Socinian heresy. He has however had the satisfaction to find, that when the people were made aware of the danger of such doctrines, they immediately forsook this false teaching.

The extent of this Mission is so large, and the fatigue of incessant travelling so great, that Mr. Bourn finds his strength materially impaired.

Contributions have been received from Barrie, Orillia, Innisfil, Essa, Medonte, West Medonte, Coldwater, Oro, Penetanguishene, Tecumseth, West Gwillimbury, and Mono, in the Simcoe District.

The Home District is still without a Travelling Missionary. This is much to be lamented, and will naturally be a ground for additional exertions to render efficient the means which are in operation for training men for the work of the Ministry.

Contributions have been received from the City of Toronto, Thornhill, York Mills, Georgina, Lloydtown, Vaughan, Scarboro', and Chinguacousy, where the number of subscribers has this year been doubled.

The amount contributed by each Association will be seen by reference to the abstract of Treasurer's Accounts in the Appendix.

The Society has much reason to be thankful for the labours which have been so liberally undertaken in its behalf during

the last twelve months, and gladly acknowledges what has been done during five successive years, as an earnest of more vigorous and well combined exertions for the future. The same spirit of religious inquiry which manifested itself at the first, still continues to develope itself in a sober and satisfactory manner; and as Christian knowledge, when rightly received, leads to Christian practice, the happiest results may be expected to flow gradually from such a state of things. It is generally true, that in proportion as men appreciate their privileges as Churchmen, so in like manner do they learn to realize their responsibilities, and to remember the duty incumbent upon them of providing, as far as lies in their power, for the temporal wants of the Church whilst militant on earth. All are seriously invited to consider, that it is not enough to make provision for the annual necessities of this Society; but, as we labour for future generations, that a permanent endowment in land is needed in every township within the Diocese. And this endowment must almost entirely come from voluntary contributions; for the Canadian Church, like the Primitive Church, is poor and struggling, and her Clergy, for the most part, have little beyond the bare means of subsistence; and thus, under God, she depends solely on her principles for spiritual strength, and on the free offerings of her children for temporal support, in the great struggle in which she is engaged.

Much has been done, in various ways, and some valuable lands have been given to the Society, but more yet remains to be done; and as every year adds to the difficulty of obtaining grants of land, it is confidently hoped that all the members of the Church, whether of the clergy or the laity, will immediately take this matter into serious consideration, and second the Society in its labours on this point. It cannot be disguised, that each Colonial branch of the Church will, year by year, be more completely thrown upon its own resources, and that the venerable Society for the Propagation of the Gospel in Foreign Parts will, as the country becomes settled, reasonably expect to be gradually relieved from the heavy burden, which it has faithfully borne almost alone during so many years.

We must begin to look in earnest to ourselves, and this Society seems destined to be the chief engine for making a provision for the temporal wants of the Church: in such a position it is satisfactory to be able to reflect, that a combina-

tion of the humblest efforts will produce much. If, for example, as was stated in the last Annual Report, but one shilling were, upon the average, paid by each member of the Church in the Diocese, the present income of the Society would be trebled, and the Society would find itself in a position to carry out, to a great extent, its most important objects.

The members of the Society will take an interest in the fact, that arrangements are now being made, by which the number of Dioceses of the National Church will be largely increased during the present year. The Home Episcopate is to be augmented by four, and the Colonial Episcopate by four additional Bishoprics. This measure which will increase the number of Dioceses from 66 to 74, will add largely to the efficiency and stability of the Church through every portion of the Empire.

The Society has to deplore the loss of the Reverend Mr. Fidler, Missionary at Fenelon Falls, who has been suddenly removed by the hand of death, in the prime of life and in the midst of an exemplary and useful career. One Vice-President of this Society, the Honourable Mr. Justice Hagerman, has likewise been called away from this transitory world. In Mr. Justice Hagerman the Society has lost a warm friend and a zealous advocate.

The Society would, in conclusion, acknowledge the generous assistance which the two Venerable Societies at home still continue to afford to this Diocese: and the reports which have been kindly sent us by the Sister Diocesan Societies of Nova Scotia, Quebec, and New Brunswick, from a perusal of their contents, enable us to rejoice in their continued prosperity. It may be added, that the Church Society of Nova Scotia is about to apply to the Colonial Legislature for an Act of Incorporation similar to our own.

In conclusion, the Society calls upon its Members to bear in mind, that all are associated in the great work of being the humble instruments used for propagating the Gospel in the Church, and setting forth "the faith once delivered to the Saints." It is a great and arduous task: but let the work be done in faith, and let it be remembered, that "the battle is not to the strong," nor "the race to the swift," and that though men are the instruments used in this work of mercy, that the Almighty alone can render such instruments efficient. In this case, there is much to encourage labour, for we are striving in the cause of truth; and, what will cheer us in

many a dark hour of disappointment, we know that truth is eternal, and, however vilified for the time, must in the end prevail. As a sense of religion spreads amongst us, we shall all grow in self-denial and humility, and we shall be induced each year to labour with increased earnestness for that branch of the Holy Catholic Church, in which our lot has been cast, which was originally planted by Apostolic hands in this vast Empire, and which, having been mercifully enabled to return to its primitive faith, through the Divine blessing vouchsafed to the labours of our pious reformers, now stands as a city on a hill, alike remarkable for the purity of its doctrine, the Apostolicity of its orders, the mildness of its Ecclesiastical discipline, and the venerable simplicity and solemn dignity of its public worship.

RESOLUTIONS

PASSED AT THE

FIFTH GENERAL ANNUAL MEETING,

HELD AT TORONTO, ON WEDNESDAY, JUNE 2, 1847.

The Honourable and Right Reverend
THE LORD BISHOP OF TORONTO, in the Chair.

Moved by the Hon. Mr. JUSTICE MACAULAY, seconded by the Rev. JOHN MCCAUL, LL.D., and

Resolved 1.—That the Report just read be adopted, and that it be printed, under the direction of the Standing Committee of the Society, in such number and form as to them may seem expedient.

Moved by the Venerable ARCHDEACON BETHUNE, seconded by the Rev. H. J. GRASETT, M. A., and

Resolved 2.—That this Meeting desires to record its thankfulness to Almighty God, for the success which He has been pleased to vouchsafe to this Society during the past year.

Moved by the Rev. H. PATTON, seconded by H. C. BAKER, Esq., and

Resolved 3.—That this Society rejoices to hear of the continued prosperity of the Sister Societies of Nova Scotia, Quebec, and New Brunswick.

Moved by COLONEL KINGSMILL, seconded by the Rev. J. GRIER, and

Resolved 4.—That the thanks of the Society be tendered to his Excellency the Right Honourable Earl of Elgin and Kincardine, for having consented to become a patron of this Society.

Moved by the Hon. WILLIAM ALLAN, seconded by JOHN MCMURDO, Esq., and

Resolved 5.—That the thanks of the Society be tendered to the Clergy of the Diocese, for having so zealously responded to the call which was made by the Society, under Article XIX. of the Constitution, on behalf of the Widows and Orphans' Fund, the Missionary Fund, and the Bishop's Students' Fund.

Moved by the Rev. H. C. Cooper, seconded by the Rev. Wm. McMurray, and

Resolved 6.—That the following Members of the Society be Vice-Presidents for the ensuing year:—

The Honourables the Chief Justice, R. B. Sullivan, the Vice-Chancellor, L. P. Sherwood, Mr. Justice Macaulay, Mr. Justice Jones, P. B. DeBlaquiere, Robert Baldwin, W. H. Draper, John Macaulay, James Gordon, Colonel Wells, Captain Boswell, Z. Burnham, Thos. A. Stewart, James Kerby, Wm. Allan, George Crookshank, R. C. Wilkins, P. Vankoughnet, John S. Macaulay, Henry Sherwood, Sir A. N. McNab, the Rev. John McCaul, LL.D., Rev. James Beaven, D.D., Henry John Boulton, Esq., John B. Askin, Esq., J. Mercer Jones, Esq., Guy C. Wood, Esq., Fred. Widder, Esq., Mr. Sheriff Jarvis, Mr. Sheriff Ruttan, the Chairmen of the District Associations.

Moved by Ogden Creighton, Esq., seconded by Dr. Paget, and

Resolved 7.—That Wm. Proudfoot, Esq., and Lewis Moffatt, Esq., be Auditors; that T. W. Birchall, Esq., be Treasurer; that the Rev. W. H. Ripley, B. A., be Secretary, and Thos. Champion, Esq., be Assistant Secretary, for the ensuing year.

Moved by the Rev. Jas. Beaven, D.D., seconded by the Rev. M. Boomer, A.B., and

Resolved 8.—That the thanks of this Meeting be presented to the officers of the Society for their services during the past year.

Moved by F. W. Barron, Esq., seconded by the Rev. Samuel Armour, and

Resolved 9.—That the thanks of this Meeting be offered to the Hon. and Right Reverend the Lord Bishop of Toronto, for his kindness in presiding on the present occasion.

APPENDIX.

INCOME AND EXPENDITURE *of the District Branch Associations—not including the Collections made in the Churches, Chapels, and Missionary Stations.*

Newcastle and Colborne District.

Received from Parochial Associations				£112	11	9
Remitted to Treasurer of The Church Society on account of 3d year	£ 31	0	0			
" " " " " 4th "	22	10	0			
Paid to Parochial Associations, for local purposes	47	9	6			
" for Missionary Purposes	27	15	8			
" Books for Depository	16	12	3			
	£145	7	5	112	11	9

Midland and Victoria District.

Received from Kingston Parochial Association				£ 88	9	3½
" for Books sold				61	14	0½
Remitted to Treasurer of The Church Society	£ 22	8	10			
Paid to Barriefield Mission	37	10	0			
" on account of Depository	24	14	4½			
	£ 84	13	2½	150	3	4

Eastern, Johnstown, Bathurst, and Dalhousie.

Received from Parochial Associations				£120	9	4
Remitted to Treasurer of The Church Society	£ 17	10	0			
" for Missions	9	5	0			
" for Widows and Orphans' Fund	9	5	0			
Other payments	21	3	10			
	£ 57	3	10	120	9	4

Niagara District.

Received from Parochial Associations				£295	13	2
Remitted to Treasurer of The Church Society	£ 75	14	9			
Retained for Travelling Mission	69	10	11			
Paid to Parochial Associations	150	7	6			
	£295	13	2	295	13	2

Gore and Wellington District.

Received from Parochial Associations				£295	16	8
Remitted to Treasurer of The Church Society on acct. of 4th year	£ 18	9	8			
" " " " " 5th "	69	8	1			
Missionary in the District	22	13	8			
Special Donation to Missionary Fund	14	12	6			
Paid Parochial Associations	86	1	0			
Sundries	0	12	10			
	£211	17	9	295	16	8

London District.

Received from Parochial Associations				£ 42	2	3
Annual Subscriptions to London Church				70	2	6
Remitted to the Treasurer of the Church Society	£ 9	7	9			
Paid for Books for the Depository	25	0	0			
	£ 34	7	9	112	4	9

Brock District.

Received from Parochial Associations				£ 71	12	7½
Remitted to Treasurer of The Church Society	£ 46	9	7			
Paid for local purposes	26	5	9			
	£ 72	15	4	71	12	7½

Dr. T. W. Birchall, Esquire, Treasurer, in Account with

		£ s. d.	£ s. d.
Balance from Fourth Year's Account			442 18 4
Collections in Churches—			
Mission Fund	£280 14 2		
Widows and Orphans	351 5 3		
Divinity Students	272 9 3½		
		904 8 8½	
Special Donations		257 2 4	
District Branches—			
Newcastle		22 10 0	
Niagara		75 14 9	
Midland		22 8 10	
Prince Edward		1 5 0	
Eastern	£17 10 0		
Do. Mission	9 5 0		
Do. Widows and Orphans	9 5 0		
		36 0 0	
Gore and Wellington		69 8 1	
London		9 7 9	
Brock		46 9 7	
Home—Toronto	£229 18 6		
Thornhill	36 16 3		
York Mills	6 5 0		
Georgina	8 13 9		
Scarborough	6 13 9		
Vaughan	1 10 0		
Chinguacousy	3 6 3		
Lloydtown	11 3 9		
		304 7 3	
Simcoe.—Tecumseth and West Gwillimbury	£21 18 6		
Medonte	0 10 0		
Mono	25 0 0		
Innisfil	2 18 2		
Essa	0 18 2		
West Medonte and Flos	2 4 2		
Coldwater	3 15 3		
Oro	1 17 9		
Barrie	15 15 9		
Penetanguishene	6 4 7		
Orillia	3 3 1		
		84 5 5	
			1833 7 8½
Dividends and Interest—			
Mission Fund		44 12 6	
Widows and Orphans		74 5 0	
Septuagesima		3 0 0	
			121 17 6
Trust Accounts—			
Rents		58 10 3	
Dividends Cornwall School		7 0 0	
Do. Kent Prize		15 15 0	
Balance of Kent Testimonial Fund for Investment		1 17 6	
			83 2 9
Cash returned, which had been paid on account of Land in Flamboro'			75 15 0
Sales in Depository			887 18 11
		£	3445 0 2½
Balance, being Cash in the Treasurer's hands		£	583 4 3

THE CHURCH SOCIETY OF THE DIOCESE OF TORONTO. CR.

	£ s. d.	£ s. d.
MISSIONS—		
Rev. R. Shanklin, " John Hickie, " George Bourn, " D. Fraser, " H. Brent, " F. Tremayne, " F. Lundy	250 8 1	
Indian Interpreter at Orillia, Riviere au Sable	56 5 0	
Travelling Expenses to Sault Ste. Marie, N. E. of Lake Simcoe, Mimico	20 0 0	
Catechist and School-master at Sandwich	5 0 0	
		331 13 1
GRANTS—		
Woodstock Parsonage	12 10 0	
Church at the Mahnetooahneng Island	10 3 10	
Scarborough Parochial Association	12 19 5	
Thornhill do. do.	8 10 9	
Chinguacousy do. do.	2 8 6	
		46 12 6
St. George's Church, Toronto, (special contribution)		17 10 0
Books		7 7 6
Divinity Students		80 0 0
EXPENSES—		
Salary Superintendent Depository	125 0 0	
Messenger's Wages	30 0 0	
Rent and Taxes	106 5 0	
Furniture	1 10 9	
Gas, Water, Fuel, and Candles	24 10 0	
Printing and Stationery	15 11 1	
Postages, Carriage of Parcels, &c. &c. &c.	26 12 1	
		329 8 11
Printing, Paper, and Stitching 2500 copies of Report		64 3 7
TRUST ACCOUNTS—		
Incumbent of Trinity Church, Toronto	42 2 5	
Cornwall Free School	7 0 0	
Kent Prizeman, Mr. H. Brent	10 10 0	
		59 12 5
INVESTED—		
Twenty-eight Shares Bank of Upper Canada Stock, on account of Widows and Orphans' Fund		346 10 0
Land Scrip		2 15 0
Loaned from Septuagesima Fund		100 0 0
In Lands, including disbursements, which are charged to the parties interested in the land		372 0 0
Books for the Depository, and Freight and Insurance		1104 2 11½
Balance carried to the Sixth Year's Account		583 4 3
	£	3445 0 2¼

Errors and Omissions Excepted.

T. W. BIRCHALL, TREASURER.

We have examined the Accounts, and find that there was a balance due from the Treasurer of Five Hundred and Eighty-three Pounds Four Shillings and Threepence, on the 31st of March, 1847.

WM. PROUDFOOT,
L. MOFFATT.

SUMMARY OF THE SEVERAL ACCOUNTS.

Mission Fund.

RECEIPTS.	£	s.	D.	PAYMENTS.	£	s.	D.
Balance fourth year	187	2	3½	Payments	276	2	1
Collections in Churches	280	14	2	Balance	254	11	6½
Special Donations	15	4	8				
Dividends on Invested Stock *	44	12	6				
	£527	13	7½		£527	13	7½

Simcoe District Travelling Mission Fund.

Balance fourth year	58	19	9	Payments	55	11	0
Receipts	63	4	1	Balance	66	12	10
	£122	3	10		£122	3	10

Widows and Orphans' Fund.

Balance	4	3	6½	Expenses on Land	1	12	6
Collections in Churches	351	5	3	Sixteen Shares Bank Upper Canada Stock	197	10	0
Special Donations	40	15	0	Balance	271	6	3½
Dividends on Invested Stock †	74	5	0				
	£470	8	9½		£470	8	9½

Bishop's Students' Fund.

Balance	289	2	0	Paid Students	80	0	0
Collections in Churches	271	2	4½	Balance	501	14	4½
Special Donations	21	10	0				
	£581	14	4½		£581	14	4½

Students' Fund.

Balance	2	0	0	Expenses on Land held for Divinity Students	0	12	6
				Balance	1	7	6
	£ 2	0	0		£ 2	0	0

Septuagesima Fund.

Balance	105	6	2½	Loaned	100	0	0
Interest ‡	3	0	0	Balance	8	6	2½
	£108	6	2½		£108	6	2½

Depository.

Sales in Depository	887	18	11	Balance	419	16	5
Balance	636	0	5½	Payments for Books, &c. &c.	1104	2	11½
	£1523	19	4½		£1523	19	4½

INVESTED FUNDS.

* Mission Fund:						
British America Insurance Company	£437	10	0			
Bank of Upper Canada	37	10	0			
				475	0	0
† Widows and Orphans' Fund:						
Bank of Upper Canada	1125	6	3			
City Debenture	11	5	0			
Land in Rama	43	17	6			
				1180	8	9
‡ Septuagesima Fund:						
Loaned				200	0	0
General Purposes:						
Diocesan Press	£270	0	0			
Lands	196	5	2			
				466	5	2
Temporary Investment:						
Bank of Upper Canada Stock	£346	10	0*			
Land Scrip	2	5	0			
				348	15	0

* Transferred to the Widows and Orphans' Funds.

INDIAN MISSION.

Rev. R. Flood, A.M., Missionary to the Muncey Indians, to the Rev. W. H. Ripley, A.B., Secretary.

CARADOC, June 25th, 1847.

MY DEAR SIR,—If you consider the following brief outline of my late proceedings in England worthy of insertion in this year's Report of the Church Society, the same is at your service, according to promise:—

Suffering from rheumatism for some years, I thought it advisable at the close of the past year to cross the Atlantic, to try what good effect a milder winter than ours might produce upon a constitution already much impaired, and at the same time to bring before the members of the National Church the peculiar difficulties under which I laboured for want of funds towards printing a translation of our Liturgy into the Muncey language, as well as for building a place of worship for the converted Indians under my charge,—a step which I long deferred taking, in the hope that the Government, to whom I frequently applied on the subject, would ultimately be induced to build them a Church. The following document, with which the late Governor General was pleased to furnish me, when I called upon him on my way to New York, excluded all hope of assistance in that quarter:—

[Memorandum.]

CIVIL SECRETARY'S OFFICE,
INDIAN DEPARTMENT,
Montreal, 16th October, 1846.

The Rev. Mr. Flood, Missionary to the Indians, residing at Muncey Town, being about to proceed to England, to endeavour to raise by private subscription a sum of money, for the purpose of erecting a Church at Muncey Town, in the District of London, County of Middlesex, for which desirable object there are no funds at the disposal of the Government, the Governor General avails himself of the opportunity to express his approbation of Mr. Flood's exertions, and he trusts that the result will be satisfactory to Mr. Flood and beneficial to the Indians under his charge.

CATHCART.

It is with much pleasure I have to record the sympathy and kind interest which the worthy Secretaries of the Societies for Propagating the Gospel in Foreign Parts and for Promoting Christian Knowledge, manifested upon presenting to them the letters of introduction with which his Lordship the Bishop of Toronto furnished me. The latter Society took up the objects of my mission in the kindest manner, by undertaking to print, at their expense, a translation of the principal part of the English Liturgy into the Muncey language, as well as by making the munificent grant of £100 towards the erection of the Church at Muncey Town. I was under the necessity of confining myself to London while the Muncey Prayer Book was passing through the press, which occupied a good deal

of my attention, that it might be on the whole as complete and free from error as possible, as being the first attempt made to translate into that language. I had, at the same time, opportunities of making appeals in reference to the other object of my mission to England, soliciting subscriptions towards building the Indian Church, which were generally responded to, especially by the Bishops, to whom I applied in the first instance.—His Grace the Archbishop of Canterbury, with whom I had the honour of an interview, entered into the subject of Missions among the North American Indians most warmly, and by whose remarks I was much cheered and comforted, as I have been led, I doubt not through the good Providence and direction of Jehovah, into this peculiar sphere of labour, shortly after I settled in this part of Canada.

After my hands were disengaged from this department of labour, one of the Secretaries of the Society for Propagating the Gospel in Foreign Parts expressed a wish that the Rev. Dr. O'Meara, who was staying in town at the time, and myself, would be pleased to go on a deputation to the North of England, in behalf of the Society, which I cheerfully undertook, although not a Missionary myself of the venerable Society, yet knowing, as I did, that they had Missionaries in my locality who are not surpassed, in faithfulness and zeal in building up the walls of our Zion, in any other quarter of the globe. While engaged on this tour, I rejoice to say that I never experienced greater kindness and attention from both clergy and laity in the whole course of my existence, many of whom did not forget the objects I had in view in crossing the ocean, as their mite was freely given. I must not omit to mention, that many excellent ladies at Leeds, Hull, and Windsor, most kindly promised to make up articles of clothing for our Indian children, when I stated at public meetings, held at those places, that such dresses would be invaluable, as insuring their regular attendance at school during our inclement winters.

I must not omit stating, in conclusion, that shortly after our return from this mission to the North, which occupied nearly seven weeks, the Rev. Ernest Hawkins, the talented and devoted Secretary of the Society, was kind enough to write a lettter of introduction by me to Charles Groves, Esq., of Liverpool, where I purposed staying a few days previous to my departure by the Boston packet. This worthy gentleman, who, I believe, is actively and prosperously engaged in commercial business, took such a lively interest in my affairs, that I fear he must have, for the time, forgotten his own, as he had not for a moment lost sight of mine. When I informed him, in reply to the question, how long could I stay, that it could be only four days, (as the *Caledonia* was to sail on the 20th April), he seized his pen, remarking that every moment of time was now precious, and wrote a number of letters, addressed to the principal merchants and men of business, begging ones of course, which, I need scarcely say, were attended with good results. His subscription of £5 headed the list of the Liverpool subscribers; but here his labour of love did not terminate. He so interested two Clergymen in my behalf, the Rev. Mr. North, of Liver-

pool, and the Rev. Mr. Baily, of Berkenhead, that I had their permission to occupy their pulpits to plead the cause of our poor Indians, on the only Sunday I remained. The sum thus collected for my object amounted to £50, in only a few days; and I have no doubt, had time permitted, that, with the assistance of such an excellent man as Mr. Groves, who has, in more instances than in this of mine, proved himself to be the warm and disinterested friend of our Church, I would have had no difficulty in raising there the sum I now fall short of, £200, towards completing a brick Church, which I feel now desirous of erecting for the Indians of Muncey Town.

Your's truly,

RICHARD FLOOD.

SIMCOE DISTRICT TRAVELLING MISSION.

Abstract of the Rev. Geo. Bourn's Report.

DUTIES PERFORMED

FROM THE 1ST NOVEMBER 1845, TO THE 1ST NOVEMBER 1846.

Marriages	1
Baptisms	129
Burials	7
Public Services	153
Bible Classes	31
Church Society Meetings	9
Miles travelled	4036

The present arrangement of Services at the different Churches and Stations in the District.

The first Sunday in each month, I have service in the house of Mr. Craig, the west part of Medonte, at X o'clock.

The afternoon of the same day, in the lower part of Oro, at IV o'clock, twenty miles from my first station.

The Tuesday following, in Coldwater, a small village, twenty-four miles from my last station. Before service I hear the children say their Catechism and give them some instruction. At XI o'clock service commences. At VI o'clock, I have a Bible Class in Mr. Gill's house. The next morning call on all the people in the village before I leave.

The second Tuesday in each month, I have service in Essa, 51 miles from the last station, at X o'clock; in the afternoon, in Innisfil, at II o'clock, 10 miles from the first service, and in the evening at V o'clock, five miles farther north.

On Monday following, I have a Bible Class at the house I stop at, which is my home, at VI o'clock in the evening.

The last Sunday in each month I preach 14 miles from my home, in Mulmur Church, at XI o'clock, and 5 miles farther off, in the Township of Adjala, at III o'clock.

The following Monday, 9 miles from Adjala, on the Fourth Concession in Essa, I have service at XI o'clock.

On Tuesday, 18 miles from the last station, at VI o'clock in the evening, I have my Bible Class in Innisfil.

On Wednesday, 8 miles from the last station, I have service in the afternoon, at III o'clock, in Innisfil.

On Thursday, go to Shanty Bay, 13 miles from Innisfil; on Saturday, go on to Medonte, 15 miles, to be ready for the Sunday service.

These are my regular monthly appointments, besides which, four times in the year, I preach in Nottawasaga, on the 8th Con., 35 miles from Barrie; and in St. Vincent, on the 4th, 6th, 7th and 9th Con., but I have no stated times for visiting these places, as I must be guided by the state of the roads, and as the months contain five Sundays.

I also have an occasional Service in the North of Mono.

Medonte.—The people are preparing to build a Church on a lot of land given for that purpose by John Craig, Esq., the logs for which are on the ground and squared, and there is no doubt the Church will shortly be erected. The congregation is on the increase.

Oro.—The Service at this place being late, the people, who are principally English and Members of the Church, cannot attend in great numbers.

Coldwater.—A most interesting station. Many of the people have been led to repentance, and are endeavouring to lead godly and religious lives. The Missionary baptized at this Station a mother and seven children, three of whom were adults. At this Station the children are regularly Catechised, which is found to do great good. The Services are well attended by a highly respectable class of settlers, who are very attentive and thankful for the opportunity of attending once a month at Church, and greatly desire to have a Sunday Service. The Evening Bible Class is well attended.

Essa.—The Service on the Fourth Concession is not numerously attended, it being a thinly settled neighbourhood.

The Congregation on the Town Line between Essa and Innisfil is large, although the majority of the inhabitants are not Members of the Church, and are too ready to go to hear any one, no matter what their profession is, if they call themselves preachers. A better principle is, however, beginning to work amongst them.

Innisfil.—The attendance at the Bible Class has doubled. The settlers are very regular in their attendance at public worship, and appear much disappointed when obliged to be absen.. On the Penetanguishene Road, in this township, there are two Stations,—one at Jemby's Corner, the other at Myer's School House. At Jemby's Corner the people are

building a Church on a suitable lot of land given by Col. Duggan, of Toronto. The building is to be framed and rough-cast outside, 36 feet by 26 feet. At Myer's School House there is a week-day service, as well as one on Sunday; the settlers are mostly English and Church people.

MONO.—St. John's Church continues to be well attended; the Churchyard has been neatly fenced. The lot on which this Church is built was originally set apart as a glebe, on the faith of which the Church was built, it has nevertheless been necessary to purchase it from the Crown, and it will require very great exertions to raise the funds to meet the instalments as they become due. The congregation at St. Mark's, in the western part of the township, is a very encouraging one; they are regular in their attendance and devout in their behaviour. There is a Bible Class of 14, regular and anxious to be instructed, all men. The Missionary says, "I cannot leave Mono without speaking of the last Confirmation, which I have every reason to believe was one of the greatest blessings that ever rested on the township."

MULMUR.—The Service is held in the Church, though not finished, although it has had a good deal done to it. The attendance is regular.

ADJALA.—The attendance at this place is very regular: there are a great many Roman Catholics living in this Township, a few of whom are in the habit of attending the Service.

Townships occasionally visited.

In NOTTAWASAGA, service is held in a building erected by the Independents in the VIIIth. Concession. There are only a few Church families living in the Township, and those much scattered.

In ST. VINCENT there are four Stations, and good congregations at each. There are few places which more need the visits of the Missionary than this. Mr. Bourn is the first Clergyman of the Church who has gone so far back. He says, "I found some settlers who had been living there for 18 years,during which time they had not once heard the Church Service. Most of them had got their children baptized by the Methodists, but some of them had kept their children until the day that a Clergyman of their own Church could visit them."—"There was great joy amongst the old country people when they heard once more the prayers they so often repeated in their early days." The Missionary found that Satan had taken advantage of the neglected state of this Township to scatter very widely the pernicious heresy of Socinus. After giving some account of the extent of the evil, he says, "Thus are these people left, they have Methodist Preachers teaching in the same house, and on the same day that these doctrines [of Socinus] were cried up, and none lifted up his voice against them, till God enabled me to do so, then they followed."

The Missionary, in concluding his report, says, "I pray that the Church Society will soon be able to find a Missionary, who is better able to stand the fatigues of travelling, under which the strength of your first Missionary has given way."

SUMMARY OF SUBSCRIPTIONS, DONATIONS AND COLLECTIONS,

MADE IN THE SEVERAL PARISHES AND MISSIONS OF THE DIOCESE OF TORONTO, IN BEHALF OF THE CHURCH SOCIETY.

ARCHDEACONRY OF YORK.

Home and Simcoe Districts.				Collected by Parochial Associations including Special Donations.			Remitted to Treasurer.			Annual Sermons.								
										Missionary Fund.			Widows & Orphans Fund.			Students' Fund.		
Rectory or Mission.	Clergyman.	Churches.	Average Congregation.	£	s.	d.	£	s.	d.	£	s.	d.	£	s.	d.	£	s.	d.
City of Toronto ...	Rev. H. J. Grasett, M.A....	St. James's, Toronto	1500							32	0	4	37	16	3	27	14	1
	" H. Scadding, M.A. ...																	
	" J. G. D. McKenzie ...	St. Paul's, do.	120	229	18	6	229	18	6	3	0	7	4	11	7	4	10	0
	" W. H. Ripley, B.A....	Trinity Church, do	375							5	14	6	7	17	2½	6	2	1
	" C. Ruttan	St. George's, do.	250							6	3	7	7	15	11	5	4	7½
		Holy Trinity, do. not fin'd			...			...			...			..			...	
Etobicoke.....	" T. Phillips, D.D.....	St. Philip's, Weston.....	70		...			...			...		1	1	8½	0	17	1
		Christ's Church, Mimico	50		...			...			...		0	16	2½			
Toronto Township	" Jas. Magrath, A.M....	St. Peter's, The Credit.....	55		...			...		2	10	0	2	3	4			
York Mills	" Alex. Sanson	St. John's..... ...	140	6	5	0	6	5	0	4	11	5	2	12	2			
		(Stations)...	156		...			...		1	13	4	1	19	1½			
Streetsville	" R. J. Macgeorge	Trinity Church, Streetsville...	110		...			..		0	15	6	0	13	4½	2	3	4½
		Hurontario Church	70		...			...		0	10	10	0	8	6	0	5	0
		St. Stephen's, Hornby	150		...			...		1	8	1	0	17	0	0	11	1½
		St. Paul's, Norval.....	110		...			...		0	10	3½	0	14	8	0	11	3
		(Stations)...			...			...		1	18	2½	0	17	5	0	17	0½
Thornhill	" D. E. Blake, A.B. ...	Trinity Church, Thornhill ...	180	36	16	3	36	16	3	4	15	0	5	5	0	4	2	1
		(Stations)...			...			...		1	0	7	0	9	0½	0	6	5
Markham	" V. P. Mayerhoffer, M.A.	St. Philip's, Markham	175		...			...					1	0	0	1	0	0
		St. Stephen's, Vaughan	85	1	10	0	1	10	0				0	15	0	0	17	10
		Vill. of Markham, not finished.			...			...			...			...			...	
Newmarket	" G. C. Street	St. Paul's, Newmarket.....	90		...			...		1	4	5	1	5	0	1	5	0
		Christ's Church, St. Albans...	75		...			...		1	5	7½		...		0	17	6
		Trinity Church, Whitchurch	60		...			...		0	12	11½		...		0	11	4
Georgina	" John Gibson.....	St. George's, Georgina	70	8	13	9	8	13	9	0	16	0	1	9	1½	0	10	11

Markham	"	V. P. Mayerhoffer, M.A.	St. Philip's, Markham	175		...			...						1	0	0	1	0	0
			St. Stephen's, Vaughan	85	1	10	0	1	10	0				0	15	0	0	17	10
			Vill. of Markham, not finished.			...			...			...			...			...	
Newmarket	"	G. C. Street	St. Paul's, Newmarket	90		...			...		1	4	5	1	5	0	1	5	0
			Christ's Church, St. Albans	75		...			...		1	5	7½		...		0	17	6
			Trinity Church, Whitchurch	60		...			...		0	12	11½		...		0	11	4
Georgina	"	John Gibson	St. George's, Georgina	70	8	13	9	8	13	9	0	16	0	1	9	1½	0	10	11
Brock	Rev.	R. Garrett	St. Thomas's Church, Brock	75		...			...		0	11	3	1	0	0			
			St. John's do. do.	95		...			...		0	13	0						
			Stations	156															
Whitby	"	John Pentland, A.B.	St. Paul's	100															
			St. John's, Windsor Bay	60															
			Stations	9															
Scarboro'	"	W. S. Darling	Christ's	130		...			...			...		0	19	8	2	5	2
			St. Paul's	90	6	13	9	6	13	9	0	10	0	0	13	9			
			St. Margaret's *			...			...		1	2	0						
Lloydtown	"	H. B. Osler	St. Mary Magdalen's, Lloydt'n.	70	11	3	9	11	3	9	0	15	8	1	0	0	1	6	6
			Ch. at Bolton's Mills, not fin'd.	50															
			Stations	97		...			...		0	19	4		...		0	15	0
Chinguacousy	"	G. S. J. Hill	St. Mary's, Chinguacousy	100		...			...		0	9	11	0	16	9½	0	9	5
			St. Jude's, Caledon	20	3	6	3	3	6	3									
			St. George's do.																
			St. John's, Gore of Toronto	100		...			...		0	7	7						
			St. James's, Albion	20															
			Stations	130		...			...			...					0	6	7
Simcoe District. Barrie and Shanty Bay,	"	S. B. Ardagh, A.M.	Trinity Church, Barrie	100	15	15	9	15	15	9	0	18	9	1	1	2½			
			Church at Shanty Bay	40	1	17	9	1	17	9	0	7	1	0	11	2½			
			Do. Innisfil, 3d Con. not fin'd.																
			Do. Oro, 1st Con. do.																
			4 Stations																
Tecumseth and W. Gwillimbury,	"	F. L. Osler, M.A.	St. John's, Tecumseth	200	21	18	6	21	18	6		...		1	9	7½			
			Trinity Ch., near Parsonage	180		...			...			...		0	18	0			
			Christ's, West Gwillimbury	150		...			...			...		1	1	5½			
			6 Stations	196															
Orillia	"	John MacIntyre	Church at Orillia	85	3	3	1	3	3	1	0	6	0½	0	10	7½	0	3	1
			Do. at Medonte	60	0	10	0	0	10	0	1	2	9	0	6	8	0	5	10½
			5 Stations																
Penetanguishene	"	Geo. Hallen, B.A.	St. James's Church	65	6	4	7	6	4	7	1	8	6	3	0	0	1	17	11½
			2 Stations	34															
Travelling Mission	"	Geo. Bourn	St. John's, Mono	140	25	0	0	25	0	0	1	5	6						
			St. Mark's, do	75							0	9	6						
			St. Luke's, Mulmur	70															
			8 Stations	360	9	15	9	9	15	9									

* Used only as a Chapel attached to the Burying-ground, the congregation having removed to Christ's Church.

SUMMARY OF SUBSCRIPTIONS, &c.

Gore and Wellington District.				Collected by Parochial Associations including Special Donations.			Remitted to Treasurer.			Annual Sermons.								
Rectory or Mission.	Clergyman.	Churches.	Average Congregation.							Missionary Fund.			Widows & Orphans' Fund.			Students' Fund.		
				£	s.	d.	£	s.	d.	£	s.	d.	£	s.	d.	£	s.	d.
							69	8	1									
Gore District.																		
Hamilton	Rev. J. G. Geddes	Christ's Church	600	96	0	5		...		6	10	2	6	0	0	6	6	0
Saltfleet & Binbrook	" J. L. Alexander	Christ's Church, Binbrooke...	60	30	0	0		...		1	15	7	1	5	0	1	0	0
		2 Stations...	45		...			...		0	16	10½						
Ancaster & Dundas	" Wm. McMurray, A.M.	St. James's, Dundas.....	175	43	5	0½		...		2	10	0	4	0	0	3	5	0
		St. John's, Ancaster.....	125	17	4	4½		...		1	11	6	3	0	0	1	5	0
		3 Stations...	105															
Brantford	" J. C. Usher	Church at Brantford.....	200		...			...		2	7	6	2	5	0	3	0	0
		All Saints' Ch. Mount Pleasant	80															
		1 Station ...	50															
Wellington Square	" Thos. Greene, A.B. ...	St. Luke's, Wellington Square	90	21	0	0		...		1	10	0	1	0	0	2	5	0
		St. John's, Hannahsville	60		...			...										
		1 Station ...	100															
Galt	" M. Boomer, A.B.	Trinity Church, Galt	200	30	0	0		...		1	13	1½	1	0	7½			
		Church at Beverley	30															
		Station...	40		...			...		1	0	0	1	17	2	0	17	9
Paris.....	" Wm. Morse	St. James's Church, Paris ...			...													
Oakville	" A. Pyne, A.B	St. Jude's Church, Oakville...	275	3	3	9		...			...		2	15	0			
		Church at Palermo	125		...			...			...		0	9	3			
Nassagaweya	" G. Graham	Church at Nassagaweya			...			...		0	5	0	0	5	0			
		Stations...																
Indian Mission.....	" Abm. Nelles	St. Paul's Church, Mohawk	130															
		2 Stations...	100															
Do.	" Adam Elliott	St. John's Ch., Tuscarora...	100	7	10	0												
		Station...	60															

Do.	.....	" Adam Elliott	.....	St. John's Ch., Tuscarora... 2 Stations...	100	7	10	0										
				Station...	100													
					60													
Wellington District.																		
Guelph	.....	Rev. Arthur Palmer, A.B.		St. George's, Guelph	250	44	1	3		...	44	5	3	5	6	4	3	14	6
				Church at Puslinch	50		...			...		...		0	12	10	0	10	6
				2 Stations...	110														
Travelling Mission		" D. Fraser	.....	Church at Woolwich			...			...		...		1	3	0½	1	3	9
				Stations...			...			...		...		0	9	0			
		NIAGARA DISTRICT	.....				...		75	14	9								
Niagara	.....	Rev. Thomas Creen	.....	St. Mark's, Niagara	450	70	18	11		...		6	8	0	5	12	6	6	13	6
Grimsby	.....	" G. R. F. Grout	.....	St. Andrew's, Grimsby	150	34	18	9		...		3	15	0	3	0	0	3	0	0
				1 Station...	50														
Stamford	.....	" W. Leeming	.....	Trinity Church, Chippewa ...	150	35	16	3		...		4	0	0	6	10	6	3	7	0
				St. John's, Stamford.....	60	6	17	6		...		1	10	0	2	10	0	1	10	0
Thorold	.....	" T. B. Fuller	.....	St. Peter's, Thorold.....	120	36	4	10½		...		1	10	0	4	3	9	1	13	9
				St. Paul's, Port Robinson ...	80		...			...			...			...		1	8	11
				Do. for Military Services...	38														
Fort Erie	.....	" John Anderson	.....	St. Paul's Fort Erie.....	90	15	0	0		...		1	0	0	1	0	0	1	0	0
				St. John's, The Ridges.....	100														
St. Catharines	.....	" A. F. Atkinson	.....	St. George's. St. Catharines...	350	54	13	1½		...		8	0	0	12	10	0	8	16	2
Louth	.....	" G. M. Armstrong	.....	St. James's	100	24	10	0		...		0	16	3	1	12	9½	1	5	0
				St. John's, Jordan	45		...			...		0	18	9	1	7	2½	1	15	0
				Church at the Fifteen	20														
Port Maitland	.....	" A. Townley	.....	Christ's Church, Dunn	60	15	13	9		...		2	1	7	2	14	6	2	11	7½
				St. Paul's, Dunnville	70	1	0	0		...		0	8	6	0	10	0	0	10	0
				St. John's, Cayuga	40		...			...		1	15	3	2	11	6½	0	7	2½
				4 Stations...	144														
Grand River	.....	" B. C. Hill, A. M.	.....	Church at Walpole															
				Church at Seneca	40														
				10 Stations	182														
Travelling Mission		" R. Shanklin	.....	7 Stations	380														
		TALBOT DISTRICT	.....																
Simcoe	.....	Rev. F. Evans	.....	St. John's, Woodhouse.....	75										1	16	10½			
		" A. [illegible]mon	.....	Christ's Church, Vittoria...	30							5	18	1½	1	0	0	0	17	6
				St. Paul's, Simcoe, not fin'd.	100		...			...					3	5	10	0	18	9
				2 Stations...	90										1	11	10½	0	6	10½

SUMMARY OF SUBSCRIPTIONS, &c.

London, Western, and Huron District.			Average Congregation.	Collected by Parochial Associations including Special Donations.			Remitted to Treasurer.			Annual Sermons.								
Rectory or Mission.	Clergyman.	Churches.								Missionary Fund.			Widows & Orphans' Fund.			Students' Fund.		
				£	s.	d.	£	s.	d.	£	s.	d.	£	s.	d.	£	s.	d.
London District.																		
London Town	Rev. B. Cronyn, A.M.	St. Paul's, London	750	110	4	9	7	7	9	5	12	11	10	0	0			
London Township	" C. C. Brough, A.B.	St. John's	200		...			...		3	0	0	3	0	0	1	10	0
		St. George's	150															
		1 Station	50															
St. Thomas	" M. Burnham, B.A.	St. Thomas's Ch., St. Thomas	170		...			...		2	5	0	2	5	0	2	5	0
		Christ's Church, Westminster	40															
		Church at Port Stanley	60		...			...		2	0	0	1	5	0	1	0	0
Adelaide	" A. Mortimer	St. Ann's, Adelaide	45		...			...		1	0	7½	0	17	4½	0	10	8
		Church at Strathroy	18		...			...			..			...		0	5	7½
		Do. Katesville	22		...			...		0	10	0	0	7	7½	0	4	2
		Do. 10th Con. Metcalfe	35		...			...			...			...		0	2	0½
Caradoc	" R. Flood	Church at Delaware	120		...			...		1	2	6						
		3 Stations	370		...			...		2	7	6						
Port Burwell	" T. B. Read	Trinity Church, Port Burwell	50		...			...		0	7	6						
		St. Luke's, Bayham, not fin'd.																
		7 Stations	250															
Western District.																		
Travelling Mission	" Jas. Stewart	St. Charles's, Dereham	85		...			...			...		1	5	0			
		St. James's, Malahide	70															
		St. Peter's, Dunwich	87		...			...			...		2	10	0			
		Trinity Church, Howard	175		...			...			...		2	0	0			
		6 Stations	261															
Sandwich	" Wm. Ritchie	St. John's Church, Sandwich	100		...			...		2	10	0	5	0	0	3	0	0
		1 Station	60		...			...			...		0	5	0			
Amherstburg	" Fredk. Mack	Christ's Church, Amherstburg	200		...		2	0	0	1	10	0	2	0	0	1	5	0
Colchester	" F. G. Elliott	Church at Colchester	100		...			...		1	0	0	1	0	0	0	12	6

Sandwich	"	Wm. Ritchie	St. John's Church, Sandwich	100	...		...		2	10	0	5	0	0	3	0	0
			1 Station	60	...		...			...		0	5	0			
Amherstburg	"	Fredk. Mack	Christ's Church, Amherstburg	200	...	2	0	0	1	10	0	2	0	0	1	5	0
Colchester	"	F. G. Elliott	Church at Colchester	100	...		...		1	0	0	1	0	0	0	12	6
Chatham	Rev.	W. H. Hobson	St. Paul's, Chatham	100	...		...		3	12	6	2	0	0			
			3 Stations	120													
Warwick	"	J. Mockridge	Church at Warwick	20	...		...		0	11	3	0	7	11			
			2 Stations	70	...		...		0	3	9	0	2	1			
Moore	Vacant		Trinity Church, Sutherland														
			St. Mary's, Fromefield														
Walpole Island	Rev.	A. Jamieson	Church at Walpole Island														
Indian Mission																	
Dawn	"	J. Gunne	St. James's, Wardsville	80													
			St. Matthew's, Zone	70													
			7 Stations	310													
Raleigh, &c.	"	F. W. Sandys	Church at Fingal	50													
			3 Stations	65													
Huron District.																	
Goderich	"	R. F. Campbell, M.A.	St. George's, Goderich	150	...		...		1	0	0	1	12	0	0	12	0
			Church in Hullett, not finished														
Devonshire Settl't	"	H. C. Cooper, B.A.	5 Stations	245	...		...		0	10	0						
Stratford	"	J. Hickie	Church at Blenheim														
			St. James's, Ellice	200													
			3 Stations	245													
BROCK DISTRICT					...		46	9	7								
Woodstock	Rev.	W. Bettridge, B.D.	St. Paul's, Woodstock	400	58	16	1½		...		3	9	3	4	13	8	6	2	8½
			Commemoration Ch. Eastwood	75	3	9	0		...		0	17	1	0	5	11	0	5	9
			Trinity Church, Beechville	50	0	8	10		...			...		0	6	9½			
Oxford	"	H. Revell	Church at Ingersoll	120		...			...		2	16	7	1	10	0	0	15	7½
			Do. at North Dorchester	43															
Zorra	"	F. D. Fauquier	Do. at Huntingford	40	8	18	8		...		1	12	9	1	8	6	1	16	5
			1 Station	20		...			...		0	8	2	0	5	3	0	7	4½
Burford	"	Geo. Petrie	2 Stations			...			...		1	0	0		...		1	5	0

ARCHDEACONRY OF KINGSTON.

Newcastle and Colborne District.			Average Congregation.	Collected by Parochial Associations including Special Donations.			Remitted to Treasurer.			Annual Sermons. Missionary Fund.			Annual Sermons. Widows & Orphans' Fund.			Annual Sermons. Students' Fund.		
Rectory or Mission.	Clergyman.	Churches.		£	s.	d.	£	s.	d.	£	s.	d.	£	s.	d.	£	s.	d.
Newcastle District.				2	16	9	22	10	0									
Cobourg	Ven. Archd'n Bethune, D.D	St. Peter's, Cobourg	500	49	5	0		...		8	8	0	10	11	3	11	6	3
	Rev. Hy. Brent	12 Stations	770	10	5	9		...		3	13	7	3	3	10	5	12	2
Port Hope	" Jonathan Shortt	St. John's, Port Hope	250	25	16	3		...		2	15	0	3	12	1½	4	10	2
		St. Paul's, Hope	40		...			...		0	10	0	0	7	10½	0	9	10
Cavan	" S. Armour	St. John's, Cavan	175		...			...		0	14	6	1	0	0	2	0	0
		St. Paul's, do.	155		...			...		0	16	4	0	11	1	1	0	0
		Station			...			...			...		0	2	5			
Clarke & Darlington	" T. S. Kennedy	St. George's, Clarke	65	5	0	0		...		1	0	9½	0	8	5	0	12	3
		St. John's, Darlington	150					...		0	19	5	1	13	11	1	5	7½
		4 Stations	380		...			...			...		0	7	8		...	
Grafton & Colborne	" J. Wilson	Trinity Church, Colborne	100	9	15	0		...		3	3	3	1	8	4½	6	0	6
		St. George's, Grafton	60		...			...		0	11	9	4	2	3	1	5	5½
		1 Station	60		...			...		0	12	0		...		0	18	7½
Colborne District.																		
Peterboro'	" R. J. C. Taylor, M.A.	St. John's, Peterboro'	200		...			...			...		2	10	0	3	0	0
		3 Stations	130															
Emily	" R. Harding	Christ's Church	40															
		St. James's	40	2	0	0		...		0	10	0		...		0	15	0
		St. John's	25															
		3 Stations	72															
Fenelon Falls		Church at Fenelon Falls																
MIDLAND AND VICTORIA DISTRICT																		
Midland District.																		
Kingston	Ven. Archd'n Stuart, LL.D.	St. George's, Kingston	450	88	9	3½	22	8	10	11	11	3	17	12	6	17	2	11
	Rev. W. M. Herchmer, M.A	St. Paul's																

MIDLAND AND VICTORIA DISTRICT																			
Midland District.																			
Kingston	Ven. Archd'n Stuart, LL.D.	St. George's, Kingston	450	88	9	3½	22	8	10	11	11	3	17	12	6	17	2	11
	Rev. W. M. Herchmer, M.A	St. Paul's																	
	Rev. R. V. Rogers, Chaplain to the Provincial Penitentiary.	St. James's Church, on Lot 24	200	...			...			...			3	5	6				
	" T. H. M. Bartlett, M.A. Garrison Chaplain.																		
	" Wm. Greig	St. Mark's, Barriefield	100	...			...			0	18	8	3	4	0	2	10	0
		St. James's, Pittsburgh	25								...								
Wolfe Island	" J. A. Allen	Trinity Church	65								...								
Bath	" W. F. S. Harper	St. John's, Bath	180	...			...			0	10	0	1	5	0	1	5	0
		1 Station	70																
Adolphustown	" Job Deacon	St. Paul's, Adolphustown	50	...			...			0	8	5	0	10	0				
		St. Paul's, Fredericksburg	100	...			...			0	6	7							
		4 Stations	81																
Mohawk & Napanee	" S. Givins	St. Mary Magdalen's, Napanee	150	...			...			1	15	0	1	5	0	0	15	0
		Christ's Church, Tyendinaga	225	...			...				...		0	15	0	0	15	0
		St. James's, do.	150																
		St. John's, Richmond	100	...			...						0	5	0	0	5	0
		4 Stations	90																
Amherst Island	" John Rothwell, A.B.	Church at Amherst Island	120	...			...			0	10	7½	1	0	0			
		1 Station																	
Camden	" Paul Shirley	St. Luke's, Camden, Clark's Mills	70	...			...			0	12	6	0	5	0	0	16	2½
		St. James's, Portland	55	...			...			0	4	8	0	6	3	0	16	4½
		St. Paul's, Loughboro, not fin'd 8 Stations	170	...			...			0	2	10	0	3	9	0	2	5
Victoria District.																			
Belleville	" John Grier	St. Thomas's, Belleville	300	...			...			6	12	6	8	0	0	5	15	0
		St. John's, Sidney, not finished 11 Stations	875																
PRINCE EDWARD DISTRICT							1	5	0										
Picton	Rev. W. Macaulay	St. Mary Magdalen's, Picton	85	...			...			2	10	0	2	5	0	2	0	0
Carrying Place	" P. G. Bartlett	St. John's, Carrying Place	80	...			...			1	3	9	1	5	0	1	0	0
		Holy Trinity, Consecon, not finished	120	...			...			0	11	3	0	10	0			
		Christ's Church, Hillier, do.	250	...			...				...		1	15	0	1	5	0
		St. George's, Trent, do.	50	...			...			1	15	0	0	10	0	0	15	0
Marysburg	Mr. Harvey, Catechist	Church at Lansdowne	50	...			...				...			...		0	17	0
		4 Stations	190	...			...				...			...		0	8	0

SUMMARY OF SUBSCRIPTIONS, &c.

Eastern, Johnstown, Bathurst, and Dalhousie District.																				
Rectory or Mission.	Clergyman.	Churches.	Average Congregation.	Collected by Parochial Associations including Special Donations.			Remitted to Treasurer.			Annual Sermons. Missionary Fund.			Annual Sermons. Widows & Orphans' Fund.			Annual Sermons. Students' Fund.		
				£	s.	d.	£	s.	d.	£	s.	d.	£	s.	d.	£	s.	d.
Johnstown District.							36	0	0									
Brockville	Rev. E. Denroche, A.B.	St. Peter's, Brockville	275	46	11	3				6	0	6	7	1	3	8	0	0
Lamb's Pond	" W. H. Gunning	Church at New Dublin	90		...								1	10	0	1	0	0
		2 Stations	140															
Prescott	" R. Blakey	St. John's, Prescott	180	31	1	3				17	5	0	0	15	5	12	5	0
		St. James's, Maitland	85							1	5	0	1	0	0	1	15	0
		Church at North Augusta																
		Blue Church, Augusta																
Kemptville	" H. McAlpin	St. James's, Kemptville	175		...			...		1	0	0	2	0	0	1	10	0
		Christ's Church, Marlborough	105		...			...		0	17	9	1	3	6	1	0	0
Bathurst District.																		
Perth	" M. Harris, A.M.	St. James's, Perth	375		...			...			...		3	0	0			
		St. George's, Drummond	175															
		St. Mark's, Lanark	100															
		Church at Bathurst	75															
		4 Stations																
Carleton Place	" J. A. Mulock	St. James's, Carleton Place	200		...			...			...		0	18	0	0	15	9
		St. John's, Lanark	120		...			...			...		0	12	0	0	8	8
		St. James's, Ramsay	80		...			...			...		0	10	0	0	10	7
Franktown	" J. W. Padfield	Church at Franktown	130		...			...		0	15	0	0	11	7½	1	0	0
		1 Station	85		...			...		0	15	0	0	13	4½	2	0	0
Pakenham & Fitzroy	" H. Mulkins	Church at Pakenham	150															
		Do. at Fitzroy	50															
		1 Station	100															
Travelling Mission	" E. Morris	Trinity Church, Merrickville	175		...			...			...		0	12	3	0	5	0
		Church at Montague	125		...			...		0	11	3	0	12	9	0	15	3
		4 Stations	500		...			...			...			...		1	2	10½

Pakenham & Fitzroy	" H. Mulkins	Church at Pakenham	150					
		Do. at Fitzroy	50					
		1 Station	100					
Travelling Mission	" E. Morris	Trinity Church, Merickville	175	...	...	...	0 12 3	0 5 0
		Church at Montague	125	...	...	0 11 3	0 12 9	0 15 3
		4 Stations	500	...	...	...	...	1 2 10½
Dalhousie District.								
Bytown	Rev. S. S. Strong	Christ's Church, Bytown	400	...	...	5 10 0	6 10 0	4 10 0
		6 Stations						
Richmond	" John Flood	St. John's, Richmond	160	...	...	1 5 0	1 10 0	0 16 1½
		Church at Goulburn	90					
March	" M. Ker	Christ's Church, Huntley	70					
		St. John's, Front, March						
		St. Mary's, Rear, do.						
		1 Station	50					
Eastern District.								
Cornwall	" Hy. Patton	Trinity Church, Cornwall	300	55 8 6	...	5 4 0	7 0 0	4 13 2
		Christ's Church, Moulinette	70	...	...	1 1 0	1 10 0	1 6 10
Williamsburg	" E. J. Boswell	Trinity Church, Williamsburg	150	4 17 6	...	1 15 0	2 5 0	
		St. John's, Matilda	60	...	...	0 10 0		
		Church in Mountain	80					
		St. Paul's, Edwardsburg						
Osnabruck	" R. Rolph	St. Peter's, Osnabruck	60	...	...	0 10 0		
		1 Station	30					
Ottawa District.								
West Hawkesbury	" F. Tremayne	Church of Holy Trinity, West Hawkesbury	150	...	...	...	...	2 15 0
		5 Stations	215					
Manatoulin Island, Indian Mission.	" F. A. O'Meara, LL.D.							

LANDS GIVEN FOR

IN THE DIOCESE

The Deeds for which have been completed since the establishment of the

acknowledged in the

Grantor.	Grantee.	Situation.
Rev. F. L. Osler, M.A., by James Armstrong	Lord Bishop of Toronto ...	Tecumseth .....
The Crown.....	Church Society D. T.	Fredericksburgh .....
Do.	Do.	Arthur .....
James Humphreys, Esq. ...	Lord Bishop of Toronto ...	Scarboro' .....
George Duggan, Esq.	Church Society D. T.	Innisfil .....
Thomas Arkell	Lord Bishop of Toronto ...	Puslinch .....
William Nelles, Esq.....	Rev. G. R. F. Grout, Rector of Grimsby.....	Grimsby .....
John Rickert, Esq.....	Rev. W. Morse, Incumbent of St. James's.....	Paris .....
John S. Cartwright, Esq., Executor of the late Rev. R. D. Cartwright	Lord Bishop of Toronto ...	Marlborough.....
John S. Cartwright, Esq....	Do.	Verulam .....
Hon. Peter McGill	Do.	West Hawkesbury ...
Asa A. Burnham, Esq.....	Church Society D. T.	Bexley .....
T. D. Emes.....	Lord Bishop of Toronto ...	Georgina .....
Henry Coulter	Do.	Whitby .....
Mrs. Scott	Church Society D. T.	Halifax, C. E. .....
J. Craig, Esq., of Medonte	Lord Bishop of Toronto ...	Oro.....
Edward G. O'Brien, Esq....	Do.	Oro.....
Hon. James Gordon	Church Society D. T.	Dunwich .....
Do.	Do.	Moore .....
Do.	Do.	Plympton .....
Do.	Do.	Colchester.....
Ogden Creighton, Esq.....	Do.	Mara .....
Do.	Do.	Village of Atherly ...
Samuel J. Stratford, Esq....	Do.	Enniskillen .....
Miss Ann Smith.....	The Lord Bishop, in trust, to be conveyed to the Church Society D. T.	Dover.....
William Siddall, Esq.	Lord Bishop of Toronto ...	Mersea .....
W. Nelles, Esq.	Do.	Seneca .....
John Greene	Do.	Howard .....
Miss Ann Smith.....	Do.	Dover..... .....
Rev. F. D. Fauquier.....	Do.	East Zorra.....
Inhabitants of Orillia bought from the Indian lands	Church Society D. T.	Orillia .....
Henry George Papst.....	Lord Bishop of Toronto ...	York .....
Colonel R. Roberts Loring	Church Society D. T.	Pittsburgh.....

CHURCH PURPOSES

OF TORONTO,

Church Society, 28th April, 1842, *and which have not previously been Annual Report.*

A. R. P.	Date.	Trust.
	9th July, 1846.	Site of a Church and Parsonage.
4 2 0	25th June, "	
5 0 0	11th July, "	
	11th August, "	Site of a Church.
2 0 0	26th " "	Do.
14 1 24	8th Sept., "	Site of a Church and Endowment thereof.
2 0 0	27th Feb., 1845.	Endowment of the Rectory of Grimsby.
Village Lot		Endowment of St. James's, Paris.
200 0 0	23rd " 1844.	For Travelling Mission in the Midland District.
800 0 0	24th " "	Do. do. do.
2 1 24		General uses of the Church.
200 0 0	3rd July, 1846.	General purposes.
	16th Aug. 1843.	For a School.
	19th " 1841.	Site of a Church & purposes appurtenant thereto.
200 0 0	16th March, 1846.	Trinity Church, Cornwall.
	6th Feb., 1846.	Site of a Church.
	30th March, 1847.	Do. Five pews reserved and half the seats free.
100 0 0	21st April, "	Theological Students.
200 0 0	" "	General purposes.
100 0 0	" "	Theological Students.
180 0 0	" "	General purposes.
76 0 0	28th " "	A Church to be erected at Atherly.
2 2 0	" "	
300 0 0	21st Jan. "	General purposes.
220 0 0	2d June, "	One-half for building a Church, one-half for maintaining the Incumbent.
4 0 0	24th March, "	Site of a Church & purposes appurtenant thereto.
	27th Sept., 1845.	Site of a Church.
6 0 0	23rd June, 1847.	Church and purposes appurtenant thereto.
5 0 0	27th April, 1846.	Site of a Church.
	5th Feb., 1847.	Site of a Church and Burial-ground.
3 Vill. Lots	27th " "	
	11th May, 1847.	Site of a Church and School-house.
287 0 0		Benefit of St. George's Church, Toronto.

Form of Deed of Conveyance.

THIS INDENTURE, made the.....day of.....in the year of our Lord One Thousand Eight Hundred and .....
BETWEEN.....of the Town.....of.....
in the..... .....District, in the Province of....., and
.....his wife, of the one part; and "The Church Society of the Diocese of Toronto," of the other part:

WHEREAS the said ..... is desirous of conveying the parcel or tract of Land and Premises hereinafter particularly described, to "*The Church Society of the Diocese of Toronto*," aforesaid, to the uses and upon the trusts hereinafter declared.

NOW THIS INDENTURE WITNESSETH, that the said.. ..... for the purpose aforesaid, hath given, granted, and conveyed, and by these presents doth give, grant, and convey, unto "*The Church Society of the Diocese of Toronto*," aforesaid, and their assigns, for ever, all and singular that certain parcel or tract of Land and Premises situate and being in the.....in the County of.....in the..... District, in the said Province of Canada, containing.....
.....be the same more or less, and being composed of
.....
subject to the reservations and conditions expressed in the original Grant of the said Land from the Crown.

TOGETHER with all and singular the appurtenances to the said parcel or tract of Land belonging: TO HAVE AND TO HOLD the said parcel or tract of Land and Premises, with their appurtenances, unto "*The Church Society of the Diocese of Toronto*," aforesaid, and their assigns, for ever, to the uses and upon the trusts following,—that is to say: .....
.....

AND the said..... .....doth hereby for..... Heirs, Executors and Administrators, covenant with "*The Church Society of the Diocese of Toronto*," aforesaid, and their assigns, that the said .....and every person rightfully claiming or to claim any interest, at law or in equity, in the said Premises, or any part thereof, under or in trust for ..... Heirs, shall at all times hereafter, on every reasonable request, and at the sole expense in all things of "*The Church Society of the Diocese of Toronto*," aforesaid, or their assigns, make and do, or cause to be made and done, all such further acts and assurances in the law, for more fully and satisfactorily assuring the said premises, with the appurtenances, to "*The Church Society of the Diocese of Toronto*," aforesaid, and their assigns, in manner aforesaid, and according to the intent of these presents, as by them or their Counsel in the Law, shall be lawfully and reasonably advised and required.

AND THIS INDENTURE FURTHER WITNESSETH, that the said..... .....with the approbation and consent of her said husband,

in consideration of the premises, and in further consideration of the sum of five shillings, of lawful money of Canada, to her by "*The Church Society of the Diocese of Toronto*," aforesaid, in hand paid, at or before the sealing and delivery of these presents, the receipt whereof is hereby acknowledged, hath remised and released, and by these presents doth remise and release, unto "*The Church Society of the Diocese of Toronto*," aforesaid, and their assigns, all Dower, and right and title to Dower, which she the said.....now hath, or, in the event of her surviving her said husband, can or may have or claim, either at Common Law or otherwise howsoever, of, in, to, or out of the Lands, Tenements, Hereditaments, and Premises, hereby conveyed.

In witness whereof, the parties to these presents have hereunto set their hands and seals, the day and year first above written.

Signed, Sealed, and Delivered, in the presence of

Form of Bequest.

I give, devise, and bequeath, unto "*The Church Society of the Diocese of Toronto*," all and singular that certain parcel or tract of Land and Premises situate and being in the.....

To have and to hold the said parcel or tract of Land and Premises, with their appurtenances, unto "*The Church Society of the Diocese of Toronto*," aforesaid, and their assigns for ever, to the uses and upon the trusts following, that is to say:

Forms of Trust.

For General Purposes.

Upon trust to hold the same for ever hereafter, to the intent and upon the trust that the rents, issues, and profits thereof, may be appropriated and applied to the general purposes of "*The Church Society of the Diocese of Toronto*," aforesaid, as set forth in the Statute incorporating the said Society.

For the Support of Missions.

Upon trust to hold the same for ever hereafter, to the intent and upon the trust, that the rents, issues, and profits thereof,—after deducting all such charges and disbursements as may be incurred in the care and management of the said property, and in the execution of the said Trust,—may be appropriated and applied for the encouragement and support of Missionaries and Clergymen of the United Church of England and Ireland within the Diocese of Toronto, and for creating a fund towards the augmentation of the stipends of poor Clergymen.

Widows and Orphans' Fund.

Upon trust to hold the same for ever hereafter, to the intent and upon the trust that the rents, issues, and profits thereof, after deducting all such charges and disbursements as may be incurred in the care and management of said property and in the execution of the said trust, may be appropriated and applied towards the fund for making provision for the Widows and Orphans of the Clergy of the United Church of England and Ireland in the Diocese of Toronto.

Schools.

Upon trust to hold the same for ever hereafter, to the intent and upon the trust that the rents, issues, and profits thereof, after deducting all such charges and disbursements as may be incurred in the care and management of said property and in the execution of the said trust, may be appropriated and applied for the encouragement of Education and for the support of Day Schools and Sunday Schools in the Diocese of Toronto, in conformity with the principles of the United Church of England and Ireland.

Particular School.

Upon trust to hold the same for ever hereafter, to the intent and upon the trust that the rents, issues, and profits thereof, after deducting all such charges and disbursements as may be incurred in the care and management of said property and in the execution of the said trust, may be appropriated and applied for the support of Day Schools and Sunday Schools [or Day Schools] [or Sunday Schools] in the Township of..... or for the support of a School which hath been established on Lot No..... in the.....Concession of the Township of ..... in the Diocese of Toronto, in conformity with the principles of the United Church of England and Ireland.

Divinity Students.

Upon trust to hold the same for ever hereafter, to the intent and upon the trust that the rents, issues, and profits thereof, after deducting all such charges and disbursements as may be incurred in the care and management of said property and in the execution of the said trust, may be appropriated and applied towards a fund for granting assistance, where it may be necessary, to those who may be preparing for the Ministry of the Gospel in the United Church of England and Ireland in the Diocese of Toronto.

Circulation of Bibles, Prayer Books, and Religious Books and Tracts.

Upon trust to hold the same for ever hereafter, to the intent and upon the trust that the rents, issues, and profits thereof, after deducting all such charges and disbursements as may be incurred in the care and management of said property and in the execution of the said trust, may be appropriated and applied towards the circulating, in the Diocese of Toronto, the Holy Scriptures, the Book of Common Prayer of the United Church of England and Ireland, and such other Books and Tracts as shall be approved by the Church Society of the Diocese of Toronto aforesaid.

Erection and Endowment of Churches and Parsonages.

Upon trust to hold the same for ever hereafter, to the intent and upon the trust that the rents, issues, and profits thereof, after deducting all such charges and disbursements as may be incurred in the care and management of said property and in the execution of the said trust, may be appropriated and applied towards the erection, endowment, and maintenance of Churches, according to the establishment of the United Church of England and Ireland in the Diocese of Toronto; the creation and maintenance of Parsonage-Houses; the setting apart of Burial-grounds and Church-yards, and the endowment and support of Parsonages and Rectories according to the same Establisment.

Site of a Church.

Upon trust to hold the same for ever hereafter, for the use of a Church of the United Church of England and Ireland, to be erected upon the said parcel or tract of Land, and for a Burial-ground in connexion therewith.

Site of a Church, and purposes appurtenant thereto.

Upon trust to hold the same for ever hereafter, for the site or ground-plot of a Church of the United Church of England and Ireland, and for such other uses or purposes appurtenant to the said Church as the Lord Bishop of the Diocese shall from time to time appoint.

Endowment of a Church.

Upon trust to hold the same for ever hereafter, to the intent and upon the trust that the rents, issues, and profits thereof, after deducting all such charges and disbursements as may be incurred in the care and management of said property and in the execution of the said trust, may be appropriated and applied to the support of the Incumbent of that certain Church of the United Church of England and Ireland, situated in .....called .....

Site for a Parsonage-House.

Upon trust to hold the same for ever hereafter, as a site for a Parsonage-House, for the use of the Clergyman of the United Church of England and Ireland doing duty at.....

A Bequest of Personal Estate.

I give and bequeath to The Church Society of the Diocese of Toronto, the sum of.....[or.....Shares of Stock in the.....Bank, ...standing in my name in the Books of the said Bank, (if Debentures, briefly describe them)] upon trust, to be by The Church Society of the Diocese of Toronto aforesaid applied to the general purposes of the said Society, as set forth in the Statute incorporating the said Society.

N.B.—A Bequest of Personal Estate may also be made for any particular object of the Society.

LIFE MEMBERS

OF

THE INCORPORATED CHURCH SOCIETY, OF THE DIOCESE OF TORONTO.

	£	s.	D.
Allan, Honourable William	12	10	0
Anderson, Robert G.	12	10	0
Baldwin, Honourable Robert	12	10	0
Baldwin, William A.	12	10	0
Boulton, Mrs.	12	10	0
Cameron, Honourable John Hilliard	12	10	0
Cameron, Dugald	25	0	0
Cartwright, Mrs. R. D.	12	10	0
Cartwright, Mrs. J. S.	12	10	0
Cayley, Honourable William	12	10	0
Chewett, James G.	12	10	0
Clark, James W. O.	12	10	0
Cochrane, Rev. W.	12	10	0
Crookshank, Honourable George	12	10	0
Draper, Honourable William H.	12	10	0
Hiscott, Richard	12	10	0
Lefroy, Capt. J. H., R.A.	12	10	0
Kirby, Honourable John...	20	0	0
Macaulay, Honourable John...	12	10	0
McLeod, Capt.	12	10	0
Merwin, J. S.	12	10	0
Murney, Edmund	20	0	0
Palmer, N.	12	10	0
Riddell, Lieut., R.A., ...	12	10	0
Robinson, Honourable Mr. Chief Justice, (annual)	12	10	0
Scadding, Reverend Henry	12	10	0
Seager Edmund	12	10	0
Toronto, The Lord Bishop of (annual)	12	10	0
Widder, F.	12	10	0

ANNUAL SUBSCRIPTIONS AND DONATIONS

TO

THE CHURCH SOCIETY OF THE DIOCESE OF TORONTO.

HOME AND SIMCOE DISTRICTS.

CITY OF TORONTO.

	£	s.	d.		£	s.	d.
Allan, G. W.	1	5	0	Beaven, Rev. James, D.D....	2	10	0
Allan, Mrs.....	2	10	0	Betley, M.	1	5	0
Allan, Miss.....	1	5	0	Bethune, Donald	2	10	0
Anderson, Captain.....	1	5	0	Boulton, Mrs.	2	10	0
Baines, Thomas	1	0	0	Boulton, Mrs. William	1	5	0
Baldwin, Mrs. J. S.	1	5	0	Boys, Dr.....	1	5	0
Barron, F. W.....	2	10	0	Bright, William	0	5	0
Battersby, Miss	0	2	6	Brooke, Daniel	1	5	0

	£	s.	d.
Brown, James	1	5	0
Browne, James	2	10	0
Brunskill, Thomas	0	5	0
Burn, R. L.	1	5	0
Burnside, Dr.	1	5	0
C.	0	11	4½
Cameron, Miss	0	10	0
Cameron, Archibald	1	5	0
Campbell, W. A.	0	10	0
Carmichael, R.	0	5	0
Champion, Thomas	1	5	0
Chewett, Colonel	2	10	0
Clarkson Thomas	0	5	0
Cleal, D.	0	10	0
Clinkunbroomer, C.	0	1	3
Coates, Mr. and Mrs.	2	0	0
Cockburn, Mrs.	0	12	6
Codd, Misses	0	10	0
Cooper, Mrs.	0	10	0
Cosens, Mrs.	1	5	0
Crumpton, A.	0	5	0
Dalton, R. G.	0	10	0
Denison, G. T.	1	10	0
Develin, Arthur	0	10	0
Dixon, Alexander	2	10	0
Duggan, George, Junr.	1	5	0
Dunn, J. P.	0	5	0
Durnford, John	1	5	0
Elliott, C.	1	5	0
Foster, Mrs.	0	5	0
Gamble, C.	10	0	0
Gilbert, Thomas	0	5	0
Grasett, Rev. H. J.	1	5	0
Grasett, Dr.	1	5	0
Gurnett, George, 1846	0	10	0
Hagarty, John H.	2	10	0
Hagerman, Hon. Mr. Justice	2	10	0
Hamilton, Dr.	1	0	0
Harrington, John	1	5	0
Harris, Mrs. T. D.	1	0	0
Harris, William	0	5	0
Harrison, R.	0	5	0
Heath, Charles	1	5	0
Hector, John	1	5	0
Hector, Miss	1	5	0
Heward, Mrs.	0	5	0
Hodder, Dr.	0	10	0
Holwell, W. A.	1	5	0
Horne, Mr.	0	10	0
Howard, J. G.	0	5	0
Hutty, Peter	0	5	0
Jacques, John	0	5	0
Jarvis, S. P.	1	5	0
Jones, Hon. Mr. Justice	5	0	0
Lee, Joseph	0	5	0
Loring, Colonel	1	5	0

	£	s.	d.
Macaulay, Hon. Mr. Justice	2	10	0
Marsh, T. W.	0	10	0
Marr[illegible] W.	0	10	0
[illegible]rew	2	10	[illegible]
Moffatt, [illegible]is	2	10	[illegible]
Monro, George	1	5	0
Moore, James	0	2	6
Morrison, W.	0	5	0
Murchison, John	0	10	0
Murray, Alexander	1	5	0
McCaul, Mrs.	2	10	0
McCausland, Capt. R.E. *don.*	1	0	0
McCutcheon, James	1	5	0
McDonnell, J.	1	5	0
Nash, J. R.	1	5	0
Nichol, Dr.	1	5	0
Nightingale, Henry	0	5	0
Nixon, Paymaster 81st Regt.	0	10	2
Norris, Henry	0	10	0
Northcote, Charles	0	5	0
O'Brien, L. R.	0	1	3
O'Brien, Henry	0	1	3
O'Brien, Lucy	0	0	7½
Oxenham, James	0	10	0
Paterson, Peter	2	10	0
Perkins, Frederick	1	5	0
Phair, Mr.	0	2	6
Platt, Richard	0	5	0
Pocock, J.	0	7	6
Powell, Mrs.	1	5	0
Powell, Miss	2	10	0
Preston, T. J., 1846	1	5	0
Proudfoot, William	1	5	0
Ripley, Rev. W. H.	2	10	0
Robinson, Hon. Chief Justice	12	10	0
Robinson, J. Lukin	1	5	0
Robinson, J. B., Junr.	1	5	0
Robson, Mr.	0	5	0
Rolph, William	0	2	6
Rorke, Samuel	0	5	0
Ross, Mrs. W. C.	0	5	0
Ross, Master	0	0	7½
Ross, Miss	0	0	7½
Rowsell, H.	5	0	0
Ruttan, Rev. Charles	1	5	0
Shepherd, Jacob	0	5	0
Shortt, T. S.	1	5	0
Sleigh, John	0	5	0
Small, C. C.	1	5	0
Sorell, Mr.	0	5	1
Spread, William	0	1	3
Sproat, Mr. and Mrs.	0	5	0
Stanton, Robert	1	0	0
Stennett, Rev. W.	1	5	0
Strachan, J. M.	5	0	0
Street, W. P.	1	5	0

	£	s.	d.
Sullivan, Honourable R. B.	2	10	0
Toronto, Lord Bishop of,	12	10	0
Thompson, Samuel	1	5	0
Thomson, James S.	1	5	0
Turner, Enoch	1	0	0
Tuton, Mrs.	0	5	0
Vankoughnet, P.	1	5	0
Ward, Major	0	15	3
Wedd, J.	0	15	0
Wells, Hon. Col., 4 years	5	0	0
Westmacott, W. M.	1	5	0
Winn, Mrs.	0	10	0
Winn, Mrs. W.	0	5	0
Winstanley, Rev. C.	1	5	0

THORNHILL.

	£	s.	d.
A. B. *donation*	0	1	0
Anderson, Samuel	0	2	6
Appleton, William	0	5	0
Arnold, Thompson	0	2	6
Atkinson, Edward	0	5	0
Bennet, George	0	5	0
Blake, Reverend D. E.	1	5	0
Boyd, Francis	1	10	0
Bridgford, David	0	5	0
Carlill, Robert	0	5	0
Chadwick, William	0	10	0
Coatts, Samuel	0	5	0
Cook, Thomas	0	10	0
Cross, Mary	0	5	0
Doughty, Francis	0	10	0
Edey, John	0	5	0
Fierhelder, Michael	0	5	0
Fierhelder, Rebecca	0	5	0
Finch, John	0	5	0
Foote, Abraham	0	5	0
Friend, A	0	2	6
Fry, Mrs.	0	15	0
Galloway, John	0	3	9
Ganton, John	0	10	0
Gapper, R. C.	2	0	0
Gatchell, Nathan	0	5	0
Graham, Peter	0	5	0
Hall, Henry	0	1	3
Harris, Thomas	0	15	0
Hipkins, Edward	0	5	0
Hutton, Catharine	0	2	6
James, John	0	5	0
Kerswill, Giles	0	5	0
Kirby, William	0	2	6
Lane, William	0	10	0
Lawrence, Charles	0	7	6
Linfoot, John	0	5	0
Marsh, Lewis R.	1	5	0
Martin, Joseph	0	5	0
Mortimer, Mrs.	2	10	0
Mortimer, Miss	1	5	0
Mosely, Mrs.	0	1	3
McLeod, Norman	0	15	0
McLeod, Mrs.	0	15	0
Paget, Dr. and Lady	2	0	0
Parsons, Mr.	2	0	0
Parsons, Mrs. & young ladies	2	0	0
Parsons, John	1	5	0
Playter, James	0	2	6
Pottage, Edward	0	5	0
Priddle, Stephen	0	2	6
Richards, Henry	0	5	0
Robinson, John	0	2	6
Seager, Edward	0	5	0
Sunday Scholars' Offerings at German Mills	0	10	3
Teefy, Matthew	0	5	0
Thorne, Mr. and Mrs.	3	0	0
Toppin, John	0	1	3
Vennor, A. H.	1	0	0
Wallington, John	1	0	0
Watson, William	0	5	0
Watson, John	0	5	0
Weston, George	0	10	0
Wiles, Robert	0	5	0

YORK MILLS.

	£	s.	d.
Beckett, Joseph	1	5	0
James, Robert	0	10	0
Lane, H. B.	1	5	0
Neale, F.	0	10	0
Neale, William	0	5	0
Sanson, Reverend A.	1	5	0
Sharpe, Mrs.	1	5	0

VAUGHAN.

	£	s.	d.
Hutchinson, Mr.	0	5	0
Keefer, M.	1	5	0

GEORGINA AND NORTH GWILLIMBURY.

	£	s.	d.
Anderson, Mrs.	0	2	6
Armstrong, Mr.	0	2	6
Bourchier, Mr., Junior	0	2	6
Bourchier, Miss	0	2	6
Bourchier, Miss C.	0	1	3
Corbett, Mr.	0	5	0
Dawson, Mr.	0	2	6
Donnell, Mr., Senior	0	2	6
Donnell, Miss	0	2	6
Donnell, Mr.	0	5	0
Donnell, Mr. J.	0	2	6
Donnell Mr. T.	0	2	6
Evans, Mr.	0	1	3
Fellowes, Mr.	0	10	0
Fellowes, Mrs.	0	10	0
Fletcher, Mr.	0	2	6
Gibson, Reverend J.	0	10	0
Goode, Lieutenant	0	5	0

	£	s.	d.
Goode, Mrs.	0	5	0
Goode, Master H. W.	0	1	3
Goode, Master E. A. W.	0	1	3
Goode, Master C.	0	0	7½
Goode, Miss Cecilia	0	1	3
Goode, Miss Mary	0	0	7½
Graham, Mr.	0	2	6
Holm, Mr.	0	1	3
Howard, Mr.	0	2	6
Jolliffe, Mr.	0	2	6
Jones, Mr.	0	2	6
Kay, Mr.	0	5	0
Kay, Mr. J.	0	2	6
Lawrence, Miss	0	2	6
Lawson, Mr.	0	2	6
Lee, Captain	0	10	0
Lee, Mrs.	0	5	0
Lee, Miss	0	2	6
Lee, Miss C.	0	2	6
Lee, Miss A.	0	2	6
Lee, Miss Alice	0	2	6
Newton, Mr.	0	2	6
Park, Mr. and Mrs.	0	2	6
Park, Miss	0	1	3
Park, Miles	0	1	3
Sherlock, Mr.	0	10	0
Sibbald, Mrs.	0	5	0
Sprague, Mr.	0	5	0
Stennett. Mr.	0	5	0
Thornber, Mr.	0	2	6
Thornber, Miss	0	1	3
Thornber, Miss Alice	0	1	3
Trent, Mr.	0	2	6
Wilson, Mr.	0	2	6

SCARBORO'.

	£	s.	d.
Aburn, G.	0	5	0
Anonymous	0	5	7½
Antony S.	0	2	6
Antony Mrs.	0	1	3
Antony Maria	0	1	3
Bell, William	0	5	0
Brumwell, Jacob	0	2	6
Booth, Sarah	0	1	3
Booth, Hannah	1	1	3
Booth, Charles	0	1	3
Booth, David	0	1	3
Darling, Rev. W. Stewart	0	5	0
Dowswell, Thomas	0	2	6
Edmonds, Matthew	0	2	6
Galloway, Ignatius	0	2	6
Galloway, John	0	2	6
Galloway, Francis	0	5	0
Galloway, Edward	0	2	6
Galloway, William	0	2	6
Galloway, Sarah	0	2	6
Galloway, Rachel	0	1	3

	£	s.	d.
Humphrey, James	0	5	0
Jackson, Robert	0	5	0
Jacques, P.	0	1	3
Ormrod, Thomas	0	2	6
Ormrod, Mrs.	0	1	3
Scheldon, G.	0	5	0
Scheldon, Elizabeth	0	1	3
Taber, John	0	5	0
Thornbeck, John	0	1	6
Thornbeck, Mrs.	0	2	6
Warner, John	1	0	0
Westney, William	0	2	6
Westney, Mrs.	0	2	6
Westney, Sarah	0	0	7½

LLOYDTOWN.

	£	s.	d.
Armstead, J.	0	7	6
Armstrong A.	0	10	0
Bird, R. B.	0	10	0
Bloomfield, J.	0	10	0
Boddy, J.	0	1	3
Dale, L.	0	5	0
Dale, Mrs.	0	5	0
Eastwood, A.	1	0	0
Eaton, C. E.	0	5	0
Hutton, Thomas	0	3	9
Jennings, Benjamin	0	10	0
Johnston, J. P.	0	5	0
McKinley, William	0	2	6
Ormsby, Mr.	0	2	6
Osler, Rev. Henry B.	1	5	0
Osler, Mrs.	1	0	0
Sherlock, R. S.	0	5	0
Skelton, Mr.	0	1	3
Smith, Jeremiah	0	10	0
Stead, Mr.	0	5	0
Thompson, C. J.	0	10	0
Thompson, William	0	2	6
Varcoe, Mr.	0	2	6

CHINGUACOUSY.

	£	s.	d.
Archdekin, Thomas	0	2	6
Archdekin, Peter	0	2	6
Archdekin, Robert	0	2	6
Atcheson, William	0	1	3
Barry, Thomas	0	1	6
Balfour, George	0	1	3
Brunskill, Wharton	0	1	3
Clark, James	0	5	0
Clarke, E. A.	0	1	3
Chafee, Miss	0	2	6
Colwell, John	0	1	3
Colwell, Matthew	0	1	3
Dwyer, Mr.	0	1	3
Dwyer, Mrs.	0	1	3
Hazzard, William	0	2	6
Hill, Reverend George	1	5	0

	£	s.	d.
MacKeon, Joseph	0	1	3
Morrison, Matthew	0	1	3
Sargent, Ben.	0	1	3
Switzer Tobias	0	5	0
S. G. A.	0	1	3
S. G.	0	1	3
T. H.	0	1	3

BARRIE.

	£	s.	d.
Ardagh, Reverend S. B.	1	5	0
Astley, Francis	0	7	6
Bacon, Mrs.	0	2	6
Bailey, S.	0	2	6
Bingham, John	0	5	0
Bingham, Henry	0	5	0
Bingham, Mrs. Henry	0	5	0
Boon, John	0	2	6
Boys, H. R. A.	1	0	0
Brewer, James	0	2	6
Burnett, Aaron, and Mrs.	0	5	0
Coats, Thomas	0	1	3
Copeland, Robert	0	2	6
Evenden, James	0	2	6
Foster, William	0	2	6
Giland, H.	0	10	0
Gore, Frederick	0	10	0
Gowan, Judge	1	0	0
Hagarty, Timothy	0	2	6
Harrison, C.	0	2	6
Hayter, Moses	0	2	6
Hutchings, Robert	0	5	0
Lally, Edmund	1	0	0
Le Gallais, George	0	5	0
Mairs, Thomas	0	5	0
Marks, Mr.	0	7	6
Martin, Mrs.	0	1	3
Moberly, Captain	0	10	0
McCausland, Thomas	0	2	6
McCausland, Mrs. Thomas	0	2	6
McDonough, Robert	0	2	6
McVitty, W. B.	0	5	0
O'Brien, Frederick	0	10	0
Patton, James	1	0	0
Perry, George	0	1	3
Ray, Mr. and Mrs.	0	10	0
Sandford, S. M.	1	0	0
Sheron, John	0	5	0
Somers, Mr.	0	1	3
Thompson, Robert	0	2	6
Walker, Joshua	0	5	0
Warnock, T. N.	1	0	0
Whilley, J., 1844, 1845, 1846	0	15	0
Wickens, James, Senior	0	10	0
Wright, James	0	1	3

ORILLIA.

	£	s.	d.
Ardagh, Dr.	0	10	0
Burkitt, John	0	5	0
Dallas, James	0	10	0
Dallas, Thomas	0	10	0
McIntyre, Reverend John	0	10	0
Scott, James	0	10	0
Scott, Mrs.	0	5	0
St. John Mrs.	0	5	0

INNISFIL.

	£	s.	d.
Dyer, John	0	2	6
Gilpin, William	0	5	0
Haughton, James	0	5	0
Hindle, William	0	5	0
Lenix, John	0	10	0
Lenix, William	0	5	0
McMullan, James	0	5	0
Nuly, Mr.	0	2	6
Orchard, Joseph	0	5	0
Ross, Mr.	0	5	0
Sloan, Henry	0	5	0
Wilson, James	0	5	0

ESSA.

	£	s.	d.
Ayerst, Mr.	0	1	3
Ayerst, "	0	2	6
Ayerst, Mrs.	0	1	3
Ayerst, Miss	0	1	3
Beaty, Robert	0	2	6
Brawley, Samuel	0	2	6
Fletcher, William	0	1	3
Hamilton, Andrew	0	2	6
Henery, Mrs.	0	2	6
McAuley, Andrew	0	1	3

WEST MEDONTE AND FLOS.

	£	s.	d.
Bonsal, W. F.	0	5	0
Clifford, H. A.	0	5	0
Craig, John	0	5	0
Craig, Thomas	0	2	6½
Craig, Eliza	0	1	3
Dawson, Mrs.	0	5	0
Firth, John	0	1	3
Harkley, J.	0	1	3
Hart, Abraham	0	2	6
Hickling, George	0	2	6
Hunt, William	0	2	6
Milikin, Thomas	0	1	3
Morrison, James	0	5	0
Smith, S.	0	1	3
Swan, William	0	2	6
Swan, Thomas	0	1	10½

COLDWATER.

	£	s.	d.
Boyd, Margaret	0	2	6
Bush, Mr.	0	5	0
Collections at Service	0	11	2
Eplett, John	0	5	0

	£	s.	d.
Gill, Sarah Mrs.	0	5	0
Gill, Joseph	0	5	0
Kent, W. H.	0	10	0
Moon, Mr.	0	5	0
Moon, Charles	0	2	6
Moon, Robert	0	2	6
Rainbird, John	0	2	6
Stennett, Mr.	0	5	0
Stennett, Mrs.	0	5	0
Walker, George	0	1	3
Walker, John	0	1	3
Walker, Jane	0	1	3
Willis, Mr.	0	5	0
Willis, Mrs.	0	2	6

ORO.

	£	s.	d.
Baskerville, James	0	1	3
Harrison, William	0	1	3
Hodges, Richard	0	5	1
Jeremy, Samuel	0	1	3
Liegh, John	0	5	0
Ryall, Edward	0	5	0
Ryall, Edward, Junior	0	2	6
Ryall, Francis	0	2	6
Ryall, Anna	0	2	6
Shaw, Henry	0	5	0
Shaw, Thomas	0	1	3
Shaw, William	0	1	3
Wilson, John	0	5	0

PENETANGUISHENE.

	£	s.	d.
Bawtree, Dr.	0	10	2
Byon, Ann	0	2	6
Campbell, Mrs.	0	5	0
Darling, J. S.	0	2	9
Fraser, Samuel	0	5	0
Friend, A	0	2	6½
Friend, A	0	2	6½
Friend, A	0	2	6½
Hallen, Reverend George	1	5	0
Hamilton, W. B.	0	5	0
Harper, Lieutenant, and family	0	10	0
Hatch, Henry, and family	0	10	0
Jeff, Robert	0	5	1
Jeffery, Stephen	0	2	6
Jeffery, Edward	0	3	9
Langdon, William	0	1	3
Shaw, James	0	2	6
Simpson, William	0	10	0
Thompson, A. A.	0	5	0
Thompson, Serjt., R.A.	0	5	0
Wilson, William	0	10	0

MONO.

	£	s.	d.
Alexander, William	0	5	0
Allen, William, Sen'r.	0	5	0
Allen, Thomas	0	2	6
Allen, William	0	1	6
Allen, William Jun'r.	0	5	0
Armstrong, Michael	0	2	6
Armstrong, John	0	2	6
Armstrong, Mrs.	0	1	3
Armstrong, Eliza	0	1	3
Armstrong, Michael, Jun'r.	0	1	3
Atkinson, John	1	0	0
Atkinson, Joseph	0	5	0
Bourn, Reverend George	2	0	0
Bowers, James	0	5	0
Brett, James	0	5	0
Brown, Allen	0	1	3
Bullock, George	0	5	0
Carson, Henry	0	2	6
Chambers, Elizabeth	0	1	3
Chambers, Thomas	0	2	6
Darough, Joseph	0	5	0
Darough, James	0	5	0
Duffy, Hugh	0	2	6
Ellis, John	0	5	0
Farley, John	0	2	6
Faulkener, W.	0	5	0
Flin, James	0	3	9
Henry, Robert	0	5	0
Henry, Thomas	0	2	6
Hobbs, Mrs.	0	1	3
Hutchinson, Alexander	0	5	0
Island, Michael	0	5	0
Jackson, Thomas	0	10	0
Jackson, George	0	5	0
Ketchum, Seneca	1	5	0
Ketchum, Mrs.	0	1	3
Lafferty, John	0	5	0
Leech, Thomas	0	10	0
Lee, Charles	0	2	0
Levants, George	0	5	0
Little, George	0	2	6
Lindsay, King	0	5	0
Lindsay, James	0	5	0
MacGuire, John	0	5	0
MacManus, George	1	0	0
MacManus, Ann	0	0	7½
MacManus, R. H.	0	0	7½
MacManus, John	0	0	7½
Martyn, William	0	10	0
Martyn, Stephen	0	5	0
Martyn, Abraham	0	5	0
Mills, Robert	0	10	0
Moffitt, Robert	0	5	0
Partridge, Henry	0	5	0
Penalton, William	0	5	0
Perry, John	0	5	0
Quin, James	0	2	6
Reiburn, William	0	5	0
Reiburn, Mrs.	0	2	6
Reiburn, Eliza	0	1	3

	£	s.	d.
Reiburn, Ellen	0	1	3½
Reiburn, Jane	0	0	7
Reiburn, Isaiah	0	1	3
Reiburn, Robert	0	2	6
Reiburn, James	0	2	6
Robinson, T.	0	0	7½
Shields, Mrs.	0	2	6
Slater, Peter	0	5	0
Webb, John	0	5	0
White, Robert	0	0	6
White, David	0	5	0
Willoughby, William	0	5	0
Wilson, John	0	5	0
Wilson, Robert	0	10	0
X. Y. Z.	0	4	4½

MULMUR.

	£	s.	d.
Evans, Enos	0	1	3
Evans, James	0	1	3
Ewing, John	0	2	6

ESSA.

	£	s.	d.
Aesoph, Mr.	0	1	3
Bryerton, Mary	0	1	3
Johnstone, William	0	1	3
Johnstone, John	0	1	3
Mitchel, John	0	1	3
Wilkinson, Arthur	0	1	3
Wilkinson, Mrs.	0	1	3

ST. VINCENT.

	£	s.	d.
Atkinson, Robert	0	5	0
Caswell, Henry	0	1	3
Chantler, Mary Ann	0	1	3
Chantler, George	0	1	3
Corley, Mrs.	0	5	0
Corley, James	0	2	6
Dagon, John	0	2	6
Free, Henry	0	0	7½
Froster, W.	0	1	3
Goss, Mr.	0	1	3
Gowan, Charles	0	0	7½
Holdship, George	0	2	6
Johnstone, Mr.	0	1	3
Stephenson, Mr.	0	10	0
Stephenson, Mary	0	3	9
Stephenson, Elizabeth	0	2	6
Whitelaw, Mr.	0	1	3
Spear, Mr.	0	2	6
Y. Z.	0	1	9

ADJALA.

	£	s.	d.
Murphey, Edward	0	3	0
Heslip, Samuel	0	5	0
Heslip, Mrs.	0	2	6
Heslip, Elizabeth	0	2	6
Hoay, David	0	5	0
Irwin, Thomas	0	15	0

TECUMSETH AND WEST GWILLIMBURY.

	£	s.	d.
General Meeting	£2	3	10½
Coulson's Station	0	13	7½
Brandon's do.	0	6	0
	3	3	6
Armson, W.	0	10	0
Armstrong, H.	0	5	0
Armstrong, J.	0	2	6
Banling, Mr., Senior	0	12	6
Bird, Mr.	1	0	0
Brawley, Mr.	0	2	6
Brown, W.	0	10	0
Cook, Mr.	0	5	0
Chapman, Mr.	0	5	0
Davis, Mr.	0	10	0
Dearsley, Mr.	0	5	0
Evans, J.	0	5	0
Evans, G.	0	5	0
Evans, D.	0	10	0
Fisher, J.	0	5	0
Flynn, J.	0	5	0
Gamble, T.	1	0	0
Gaviller, Mr.	1	5	0
Ginty, Mr.	0	2	6
Goodwin, Mr.	0	7	6
Gregson, Mr.	0	2	6
Greyham, J.	0	5	0
Hamell, Mr.	0	5	0
Higday, Mr.	0	2	6
Jeff, E.	0	10	0
Lowry, Mr.	0	10	0
Langtree, Mr.	0	5	0
Monkman, Mr.	0	12	6
Mortimer, Mr.	1	5	0
McHaffery, Mr.	0	5	0
Mills, Mr.	0	2	6
Matchett, Mr.	0	9	10½
Mairs, W.	0	5	0
Mulock, Mr.	0	5	0
McGirr, Mr.	0	5	0
McCauley, Mr.	0	5	0
School at do.	0	7	1
Morris, E.	0	2	6
Morris, H.	0	5	0
Osler, Reverend F. L.	1	5	0
Small sums	0	9	3½
Stoddart, J.	0	10	0
Sunday School Girls of Trinity Church	0	11	3
Tomson, Mr.	0	5	0
Walker, J.	0	5	0
Whiteside, Mr.	0	7	6

GORE DISTRICT.

HAMILTON.

	£	s.	d.
Adams, Henry	0	10	0
Ainslie, R.	0	15	0
Applegarth, J.	0	5	0
Alexander, Mrs. S.	0	1	3
Alexander, Mrs.	0	3	9
Arbron, Mr.	0	1	3
Atkinson, William	1	5	0
Baker, H. C.	2	10	0
Baker, Mrs.	1	5	0
Baker, George W., Junior	0	10	0
Barnard, P. C.	0	5	0
Beardmore, George L.	3	0	0
Beedle, John	0	10	0
Bentley, Mrs. Ann	0	5	0
Bethune, James K.	0	5	0
Billings, William L.	0	10	0
Blythe, T. A.	0	10	0
Bradley, John	0	10	0
Brega, G. W.	0	5	0
Brethour, Samuel	0	5	0
Brown, John	0	10	0
Budden, William E.	0	5	0
Bull, G. P.	0	5	0
Catton, Thomas	0	5	0
Carpenter, Job	0	5	0
Carroll, P.	1	0	0
Case, Dr., Junior	1	5	0
Clemow, James	0	10	0
Clemow, John	0	10	0
Counsell, C. O.	0	5	0
Craig, Mrs.	0	2	6
Dailey, William	0	10	0
Date, Samuel	0	5	0
Dickinson, W. G.	1	0	0
Duggan, R. O., and family	2	10	0
Duggan, Thomas	1	0	0
Fagan, J.	0	5	0
Fraser, D.	0	10	0
Geddes, Rev. J. G., and family	2	10	0
Gillesby, Thomas	0	5	0
Grant, Peter	0	5	0
Green, William	1	5	0
Griffin, William	0	10	0
Hale, W. D.	0	15	0
Hamilton, R. J. & family, 1845	1	5	0
Do. do. do. 1846	1	5	0
Hardicker, R.	0	2	6
Harper, Richard	0	5	0
Harvey, W. A. 1845	1	5	0
Do. 1846	1	5	0
Hatt, John O. and family	1	15	0
Helliwell, C. L.	0	10	0
Hill, Reverend B. C.	1	5	0
Hinds, George	0	5	0
Hinds, Charles	0	5	0
Holmes, F. E.	0	5	0
Howe, Mr.	0	2	6
Hunter, J. W.	0	5	0
Inman, J. W.	0	10	0
Ireland, Mr.	0	1	0½
Jeffrey, Mr.	0	2	6
Juson, Richard	2	10	0
Juson, Mrs.	1	5	0
Kelly, Daniel	0	5	0
Kelly, Mrs.	0	5	0
Kennedy, John.	0	5	0
Kirby, John	0	10	0
Law, Robert	0	2	6
Lawrie, J. W.	0	1	3
Lawrie, Mr.	0	5	0
Macnab, Sir Allan N.	5	0	0
McArthur, Mrs.	0	1	3
McCreadie, William	0	10	0
McCreadie, Mrs.	0	10	0
McGivern, E.	0	5	0
McKelcan, Dr.	1	5	0
McKelcan, Mrs.	0	10	0
McKinstry, H.	1	0	0
Martyn, J. N.	0	5	0
Middlewood, M.	0	15	0
Mills, Samuel	2	10	0
Mills, John	0	10	0
Milner, B.	1	5	0
Mitchell, John	0	10	0
Moore, Miss	0	5	0
Morris, M.	0	10	0
Murray, W. F.	1	0	0
Newhouse, William	1	5	0
Nicholl, Captain	1	0	0
Oliver, Stephen	1	10	0
O'Reilly, Miles and family	2	10	0
Penn, Henry Jun'r.	0	2	6
Powell, William D.	0	5	0
Powell, Mrs.	0	5	0
Powell, C. M.	0	2	6
Secord, C.	0	5	0
Seminary Ladies	0	5	7½
Shea, Richard	0	5	0
Simpson, Jon'n.	1	0	0
Simpson, Jonathan	1	0	0
Smith, Thos. & family, 1845	0	7	6
Do. do. 1846	0	5	0
Smith, George, and Thos. Jr.	0	2	6
Stinson, E.	0	5	0
Stinson, Mrs.	0	10	0
Stinson, Thomas	1	5	0
Stinson, Mrs.	0	15	0
Strange, Mrs.	0	10	0
Strange, Miss	0	10	0

	£	s.	d.
Street, R. P.	2	0	0
Sutton, Mrs.	0	2	6
Sutton, J.	0	2	6
Taylor, Samuel	0	10	0
Terry, R.	0	5	0
Tiffany, G. T.	1	0	0
Tisdale, V. H.	0	10	0
Van Koughnet. M.	0	5	0
Watkins, R. H.	0	5	0
Watson, Mrs.	0	1	3
Wetherall, N.	0	5	0
Winer, Mrs.	0	10	0
Willson, H. B.	1	0	0
Wilson, Mr.	0	2	6
Zealand, E.	0	10	0

SALTFLEET AND BINBROOK.

	£	s.	d.
Alexander, Rev. J. Lynne	1	5	0
Alexander, Mrs.	0	10	0
Benner, Mrs. R.	0	2	6
Benner, Mrs. Samuel	0	2	6
Benner, William	0	2	6
Boydell, Samuel	0	2	6
Brabazon, Henry	0	5	0
Brabazon, Mrs. C.	0	5	0
Bradley, Mr.	0	2	6
Clarke, John	0	5	0
Coe, John	0	5	0
Coldham, Charles	0	5	0
Corman, Isaac	0	6	1
Crawford, Patrick	0	2	6
Crawford, Robert	0	2	6
Cumberland, Robert	0	2	6
Dalton, Thomas	0	5	0
Davis, Thomas	0	5	0
Donnelly, Edward & family	2	13	9
Forshee, James	0	5	0
Gage, John	0	10	0
Green, Samuel	0	5	0
Hall, Henry	0	2	6
Heales, Mrs.	0	5	0
Henry, Phineas and family	0	15	0
Hillard, Francis	0	2	6
Huddleston, James	0	5	0
Medlar, James	0	5	0
Morgan, Henry, and family	1	0	0
Newell, Mrs.	0	5	0
Price, W. G.	0	15	0
Quance, John	0	2	6
Riley, Thomas	0	1	3
Salmon, Leonard	0	2	6
Turner, Rebecca	0	1	3
Twiss, Mrs.	0	5	0
Waddel, Thomas	0	10	0
Waddel, R. R.	0	5	0
Waller, William	0	6	3
Webb, Thomas, and family	1	10	0

	£	s.	d.
Willan, Frederick	0	5	0
Balance of Weekly Collections in Binbrook Church—Balance received from present Churchwardens	3	17	7½
Balance do. received from former Churchwardens	0	12	2

GUELPH.

	£	s.	d.
Airis, Benjamin	0	5	0
Arkell, Thomas, and family	0	5	0
Armstrong, Archibald	0	5	0
Astell, John	0	5	0
Baker, Alfred	0	5	0
Barnham, Miss	0	10	0
Bell, Peter	0	2	6
Bell, Mrs.	0	2	6
Benham, James and family	0	12	6
Bogert, Jas.	0	2	6
Boulton, Master Edward	0	2	6
Bridges, J.	0	2	6
Brock, T. R.	0	5	0
Brock, Mrs.	0	5	0
Cain, James	0	2	6
Cameron, Robert	0	1	3
Card, Thomas	0	1	0
Card, Mrs.	0	1	0
Card, Mary	0	2	6
Card, Elizabeth	0	1	0
Card, Jane	0	1	0
Card, William	0	1	0
Carter, William	0	10	0
Carter, Thomas	0	1	3
Carthew, William	0	5	0
Caulfield, John	0	2	6
Cayley, Master J. D.	0	2	6
Clark, Mrs.	0	5	0
Clarke, Robert	0	1	3
Clements, William	0	1	3
Clements, Mrs.	0	1	3
Cooper, S. A.	0	2	6
Cooper, Mrs.	0	1	3
Cunningham, John Thomas	0	5	0
Do. Mrs.	0	2	6
Do. Miss Esther	0	1	3
Do. " Elizabeth	0	1	3
Do. " Sarah Ann	0	1	3
Do. " Mary Jane	0	1	3
Do. Master James	0	1	3
Do. " J. Thomas	0	1	3
Davis, William	0	1	3
Davis, Mrs. William	0	1	3
Davis, Master	0	0	7½
Deane, John	0	1	3
Donation from a Gentleman in England—per W. A. Thring, Esq.	5	0	0

	£	s.	d.
Dunbar, R.	0	2	6
Dunbar, Mrs.	0	2	6
Edwards, Silas	0	2	6
Elkerrton, William	0	5	0
Ferguson, Judge	0	5	0
Friend, A	0	2	6
George, Thomas	0	5	0
George, Mrs. Thomas	0	5	0
Goodhue, Master George	0	2	6
Goodhue, Master Charles	0	2	6
Grain, Thomas	0	5	0
Grange, Mr. Sheriff	1	0	0
Green, Jonathan	0	2	6
Green, Mrs.	0	2	6
Hands, John	0	1	3
Harland, John	0	5	0
Harrison, William	0	1	3
Harrison, Mrs.	0	1	3
Harvey, George	0	5	0
Heming, E. F.	0	5	0
Herd, Mr.	0	1	3
Herd, Mrs.	0	1	3
Hewer, James	0	2	6
Hewer, Mrs.	0	2	6
Hewat, Elizabeth	0	5	0
Hewat, Master W. S.	0	2	6
Hewat, William and family	0	17	6
Hogg, Arthur	0	5	0
Howitt, John	0	5	0
Howse, Thomas	0	2	6
Howse, William	0	5	0
Huggard, Mrs.	0	5	0
Iles, John and family	0	5	0
Jackson, Thomas	0	5	0
Jackson, R., and family	0	10	0
Johnson, Josiah	0	5	0
Jones, Mrs.	0	2	6
Jones, Dr.	0	5	0
Jones, Master S. F.	0	2	6
Jones, Master Clarkson	0	2	6
Jones, Master George	0	2	6
Kench, Thomas	0	2	6
Kerr, R. W.	0	5	0
King, Walter	0	2	6
Kirkpatrick, Frederick	1	0	0
Knowles, Robert	0	1	3
Lamprey, Mrs.	0	10	0
Leslie, John	0	5	0
Lindsay, Messrs.	0	5	0
Loney, Miss Martha	0	1	3
Macpherson, Master S. H.	0	2	6
Maloney, Mr.	0	5	0
Marcon, Frederick	0	15	0
Marsh, William	0	5	0
McCrea, Mrs.	0	2	6
McCardy, Captain	0	5	0
Moore, John	0	5	0
Morris, J. H.	0	10	0
Morris, Mrs.	0	1	3
Murton, George	0	1	3
Murton, Stephen	0	1	3
Muttlebury, R.	1	0	0
Neeve, William	0	2	6
Neeve, Mrs. William	0	2	6
Neeve, John	0	5	0
Neeve, Mrs. John	0	5	0
Neeve, Robert	0	1	3
Nickerson, William	0	2	6
Oliver, H. H.	0	5	0
Orchard, William	0	2	6
Oulton, John	0	2	6
Oulton, Mrs.	0	2	6
Pallister, Thomas	0	5	0
Palmer, Reverend Arthur	2	5	0
Palmer, Miss	0	2	6
Palmer, Miss F.	0	1	10½
Palmer, Miss M. A.	0	1	3
Palmer, Master W. C.	0	2	6
Palmer, Master A.	0	1	3
Parker, W. H., and family	0	15	0
Peterson, W. H.	0	10	0
Porter, Mrs.	0	2	6
Price, Miss Margaret	0	1	3
Reynolds, Mr.	1	10	0
Richardson, Henry	0	1	3
Richardson, George	0	1	3
Richardson, Miss	0	1	3
Richardson, Robert	0	5	0
Richardson, William	0	10	0
Robinson, Edward	0	2	6
Ross, John	0	10	0
Saunders, Thomas, and family	1	3	9
Smith, J.	0	1	3
Smith, Francis	0	5	0
Smith, Mrs. F.	0	2	6
Squire, Mrs.	0	5	0
Stone, Frederick,	0	5	0
Strowger, Mrs.	0	2	6
Tanner, Edward	0	5	0
Tatham, Mrs.	0	5	0
Thring, W. A.	0	5	0
Thring, Mrs.	0	2	6
Thorp, John	0	5	0
Thorp, Mrs.	0	5	0
Thurtell, Mrs.	0	2	6
Thurtell, Miss	0	2	6
Thurtell, Miss Louisa	0	2	6
Tolton, William	0	5	0
Tolton, Mrs.	0	2	6
Tolton, Thomas	0	2	6
Tolton, John	0	1	3
Tolton, George	0	1	3
Tracey, James	0	10	0
Turkington, Mrs.	0	1	3

	£	s.	d.
Vansittart, Master H. C.	0	2	6
Verner, Arthur	0	5	0
Verner, Mrs.	0	5	0
Williamson, James	0	5	0
Williamson, Mrs. James	0	5	0
Williams, Mrs.	0	2	6
Wilson, J. C.	0	7	6
Wilson, Mrs. J. C.	0	10	0
Wilson, Master G. K.	0	1	3
Wilson, Master Horace A.	0	1	3
Wilson, Frederick	0	2	6
Wilson, Mrs. Frederick	0	2	6
Worsfold, Edward	0	1	3
Worsfold, Mrs.	0	1	3
Worsfold, Margaret	0	1	3
Worsfold, Elizabeth	0	1	3

ANCASTER.

	£	s.	d.
Allardice, William	0	2	6
Almos, John	0	2	6
Almos, Jane	0	2	6
Aikman, John	0	2	6
Bates, James	0	1	3
Battersby, J. P.	0	15	0
Book, John, Jun'r	0	1	3
Boultbee, Miss and family	0	8	9
Bourne, Charles	0	10	0
Bourne, Mrs.	0	10	0
Buckland, Charles	0	10	0
Byrns, George	0	2	6
Byrns, Mrs.	0	2	6
Byrns, William	0	1	3
Byrns, Mary M.	0	1	3
Byrns, Caroline	0	1	3
Byrns, Charlotte	0	1	3
Cradock, R. A.	0	2	6
Cooley, Mrs.	0	5	0
Courtney, John	0	1	3
Duff, Adam	0	2	6
Elmslie, John	0	5	0
Filman, Conrad	0	1	3
Filman, Peter	0	1	3
Filman, Elizabeth	0	1	3
Fink, Joseph	0	2	6
Gable, Jacob	0	5	0
Gable, Catharine	0	2	6
Gable, Esther	0	1	3
Gage, John	0	2	6
Gatt, W. A., and Son	0	10	0
Hammill, Thomas	0	10	0
Hammill, Mary	0	5	0
Hammill, Samuel	0	5	0
Hammill, Patrick	0	3	9
Hammill, Mrs.	0	3	9
Hogeboom, Mr. and Mrs.	0	2	6
Hogeboom, George	0	1	3
Hogeboom, Jane	0	1	3
Holson, Catharine	0	2	6
Jones, Mrs.	0	10	0
Jones, Mary	0	1	3
Kemp, William	0	1	10½
Kern, William	0	2	6
Kern, Mrs.	0	2	6
Kern, Samuel	0	10	0
Lodor, Job, and family	1	0	0
Logan, John	0	0	7½
Logan, Mrs.	0	0	7½
Logan, John	0	0	7½
Logan, Jane	0	0	7½
Marr, Adam	0	1	3
Marr, Mrs.	0	0	7½
Milne, A. J., and family	0	11	3
Porter, Andrew	0	5	0
Porter, Mary	0	5	0
Pratt, Jane	0	5	0
Rousseau, George	0	2	6
Rousseau, Margaret	0	2	6
Rousseau, Janet C.	0	2	6
Rousseau, G. B., and family	0	7	6
Ryckman, Rachel	0	2	6
Ryckman, G. W.	0	5	0
Ryckman, S. W.	0	5	0
Ryckman, L. R.	0	2	6
Ryckman, Hamilton	0	5	0
Sampson, T. G.	0	1	3
Showers, Daniel	0	10	0
Sutherland, John	0	2	6
Sutherland, Mary Anne	0	2	6
Terwilliger, C.	0	2	6
Tisdale, Mrs.	0	1	3
Tisdale, Asenath	0	1	3
Turner, Alfred	1	5	0
Turner, Mrs.	1	5	0
Turner, Charles	0	2	6
Turner, Michael	0	2	6
Turner, Caroline	0	1	3
Turner, Frank de M.	0	2	6
Wright, Sarah	0	2	6

DUNDAS AND WEST FLAMBOROUGH.

	£	s.	d.
Ashmore, John	0	1	3
Ashmore, Mrs.	0	1	3
Babington, B.	0	10	0
Babington, J. M.	0	5	0
Bamberger, Peter	0	10	0
Begue, Mrs.	0	2	6
Bickell, Richard	0	1	3
Bickell, Mrs.	0	1	3
Bickell, George	0	0	6
Bickell, John	0	0	6
Bickell, David	0	0	6
Bickell, Mary Anne	0	0	6
Bickell, Emma	0	0	6
Bickell, Elizabeth	0	0	6

	£	s.	d.
Bickell, Sarah J.	0	0	6
Bickell, George	0	1	3
Blames, William	0	1	3
Blames, Mrs.	0	1	3
Bowness, Thomas	0	1	3
Bunton, Joshua	0	2	6
Butler, Mrs.	0	10	0
Cartwright, Edmund	0	1	3
Chancellor, W.	0	1	3
Cochnor, Francis	0	2	6
Cochrain, Isaiah	0	2	6
Connor, Charles	0	2	6
Cook, Robert	0	1	3
Coulson, F. J.	0	5	0
Dewstow, William	0	2	6
Dickie, Robert	0	0	3½
Dickie, Mrs.	0	1	3
Dickson, D. R.	0	5	0
Douglass, Robert	0	5	0
Ewart, J. B.	2	0	0
Ewart, Mrs.	1	0	0
Ewart, Frances	0	5	0
Ewart, Elizabeth	0	5	0
Ewart, James B., Junior	0	5	0
Faulkner, Mr.	0	2	6
Faulkner, Mrs.	0	2	6
Fletcher, Richard	0	1	3
Fyke, Philip	0	5	0
Gingrich, John	0	1	10½
Habbin, Henry	0	2	6
Hall, William	0	1	3
Hall, James	0	2	6
Hall, Mrs.	0	2	6
Hatt, Mrs. W.	0	5	0
Hatt, Margaret M.	1	0	0
Hawkins, Francis	0	5	0
Hill, Thomas	0	2	6
Hill, William	0	2	6
Hill, Hugh	0	2	6
Hill, James	0	2	6
Hutchinson, John	0	1	3
James, George	0	2	6
James, Mrs.	0	2	6
James, Benjamin	0	1	3
Johnston, Alexander	0	2	6
Johnston, Sidney	0	2	6
Jones, Richard	0	2	6
Jones, George	0	5	0
Kelly, James	0	1	3
Kelly, Mrs.	0	1	3
Kerby, Andrew T.	2	10	0
Kerby, Mrs.	1	0	0
Kerby, Miss	0	10	0
Kerby, Miss Sophia	0	5	0
Kerby, Henry	0	5	0
Kerby, Andrew	0	5	0
Kerby, A. Nelles	0	5	0

	£	s.	d.
Kerby, Beverley Robinson	0	5	0
Kievill, John	0	2	6
Kievill, Mrs.	0	1	3
Kievill, William	0	1	3
Kievill, Jane	0	1	3
King, Hiram	0	2	6
Knox, David	0	1	3
Lambley, William	0	5	0
Leeming, Reverend R.	0	12	6
Leeming, Mrs.	0	12	6
Lyons, Mrs.	0	0	7½
Markle, Gilbert	0	1	3
Markle, Samuel	0	1	3
Markle, Agnes	0	1	3
Markle, Andrew	0	2	6
Marsh, N. F.	1	0	0
Martin, James	0	2	6
McIlroy, John	0	5	0
McIlroy, Mrs.	0	5	0
McKenzie, James	0	5	0
McMurray, Reverend W.	1	5	0
McMurray, Mrs.	0	10	0
McMurray, W. S.	0	5	0
McMurray, J. H.	0	5	0
McMurray, J. S.	0	5	0
McMurray, C. E. J.	0	5	0
Milman, John	0	1	3
Morden, James	0	4	0
Morden, Mrs.	0	4	0
Morden, Jacob	0	4	0
Morden, Jonathan	0	4	0
Morden, Nancy	0	4	0
Muma, Christian	0	2	6
Overfield, Mrs.	0	10	0
Overfield, Eliza J.	0	10	0
Overfield, Clara	0	5	0
Overfield, Samuel	0	5	0
Page, Dr.	0	2	6
Page, Mrs., and Daughter	0	2	6
Phillips, James	0	2	6
Racey, Thomas, and family	1	5	0
Racey, Miss C.	0	10	0
Racey, James B.	0	5	0
Riley, James	0	5	0
Riley, Catharine	0	5	0
Riley, Peter	0	2	6
Riley, Sarah	0	2	6
Roberts, John	0	5	0
Rolph, George	1	0	0
Rolph, Mrs.	0	10	0
Rolph, T. L.	0	2	6
Rolph, W. M.	0	2	6
Rolph, Anne	0	2	6
Rolph, Mary J.	0	2	6
Saunders, Mary J.	0	10	0
Smith, George	0	2	6
Smith, William	0	5	0

	£	s.	d.
Smith, Mrs.	0	5	0
Smith, George, and family	0	5	0
Stanley, Edward	0	5	0
Stone, Samuel	0	1	3
Street, Richard	0	5	0
Street, Mrs.	0	5	0
Street, Mrs.	0	5	0
Strong, R. S.	0	5	0
Swindle, Mrs.	0	2	6
Taylor, John	0	5	0
Teachman, John	0	1	3
Teachman, Mrs.	0	1	3
Trask, Joseph	0	1	3
Upton, F.	0	2	6
Venables, T.	0	2	6
Wales, James	0	2	6
Walton, Jacob	0	2	6
Ward, John	0	1	3
Warren, George	0	5	0
Warren, Mrs.	0	5	0
Watts, Robert	0	1	3
Webster, Joseph	0	10	0
Webster, Mrs.	0	5	0
Webster, Joseph, Junior	0	1	0
Webster, Maria	0	1	0
Webster, Frances	0	1	0
Webster, William	0	1	0
Webster, Jane	0	1	0
Webster, Ellen	0	1	0
Webster, Mary	0	1	0
Webster, George	0	1	0
Webster, James	0	1	0
Webster, Susan	0	1	0
Wheeler, R. M.	0	2	6
Williams, Mrs.	0	1	3
Wishart, Mrs.	1	0	0
Woods, W. B.	1	0	0
Woods, Frederick S.	0	5	0
Woods, G. A.	0	5	0
Wright, David, and family	1	5	0

GALT.

	£	s.	d.
Andrews, J. K.	0	10	0
Andrews, Mrs.	0	10	0
Andrews, J. S.	0	2	6
Andrews, Henry M.	0	2	6
Andrews, Charles	0	2	6
Andrews, Edmund	0	2	6
Bennet, James	0	1	3
Bennet, Mrs.	0	1	3
Blair, Master M.	0	1	3
Blair, Master H.	0	1	3
Boomer, Reverend M.	0	10	0
Boomer, Mrs.	0	10	0
Boomer, Miss M.	0	1	3
Boomer, H.	0	1	3
Brereton, Miss	0	2	6
Burton, John	0	2	6
Chapman, Mrs.	0	5	0
Charlesworth, J. W.	0	1	3
Charlesworth, Mrs.	0	1	3
Courtenay, J.	0	2	6
Courtenay, Mrs.	0	2	6
Craig, James	0	5	0
Craig, Mrs.	0	2	6
Davis, J. W.	0	5	0
Dixon, William	5	0	0
Douglas, Thomas	0	1	3
Douglas, Mrs.	0	1	3
Elliott, Mr.	0	1	3
Elliott, Mrs.	0	0	7½
Elson, Mrs.	0	1	3
Forbes, Mr. D.	0	10	0
Foster, Mr.	0	1	3
Foster, Mrs.	0	1	3
Foster, Mary	0	0	7½
Glennie, Miss	0	2	6
Glennie, Miss A.	0	2	6
Harris, A. A., and family	0	5	7½
Harvey, John, and family	0	8	9
Havill, Mr.	0	1	3
Havill, Mrs.	0	1	3
Hearle, J., Junior	0	5	0
Hearle, J., Senior	0	5	0
Hearle, Mrs.	0	5	0
Jackson, Miss M. A.	0	2	6
Jaffray, Mr., and family	0	2	6
Jarvis, Charles	0	2	6
Kerr, Mrs.	0	5	0
Lowell, Mrs., and family	0	10	0
Merigold, William	0	10	0
Merigold, Mrs.	0	5	0
Merigold, J. A.	0	1	3
Miller, Mrs. John	0	5	0
Miller, William D.	0	2	6
Miller, James A.	0	2	6
Miller, Catharine	0	2	6
Miller, Julia M.	0	2	6
Miller, Richard E.	0	2	6
Mitchel, Jane	0	0	7½
McCrum, Henry	0	2	6
McCrum, Mrs.	0	2	6
McCrum, William	0	1	3
Pepler, Philip, and family	0	5	0
Platt, Mr.	0	5	0
Platt, Mrs.	0	2	6
Rich, T., and family	1	0	0
Richardson, Dr., and family	1	2	6
Robinson, William	0	2	6
Robinson, Mrs.	0	1	3
Sampson, T., and family	0	2	6
Scott, Mrs.	0	1	3
Seagram, Dr., and family	0	5	0
Shade, A.	2	0	0

	£	s.	d.
Shade, Mrs.	1	5	0
Smith, H.	0	1	3
Sproule, James	0	5	0
Sproule, James, Junior	0	1	3

BEVERLEY.

	£	s.	d.
Barlow, Mr.	0	2	6
Barlow, Mrs.	0	1	3
Barlow, Miss	0	1	3
Congo, Samuel, and family	0	7	6
Edwards, George	0	2	6
Edwards, Mrs.	0	1	3
Edwards, Miss H.	0	1	3
Leach, Thomas	0	2	6
Leach, Maria	0	1	6
Mawhinney, William	0	1	3
Mawhinney, Mrs.	0	1	3
Parker, Robert	0	2	6
Shannon, Jacob	0	1	3
Shannon, Irene	0	1	3
Stalker, John	0	2	6
Vanevery, A., and family	0	12	6
Weatham, George	0	5	0

ST. GEORGE.

	£	s.	d.
Barry, Robert	0	2	6
Bulden, John	0	1	3
Bulden, Elizabeth	0	1	3
Craig, Jonathan	0	2	6
Hudson, John	0	10	0
Marsh, Mr.	0	10	0
Oakley, George	0	2	6
Oakley, Elizabeth	0	1	3
Oakley, Susan	0	0	7½
Oakley, George, Junior	0	0	7½
Odlum, Mary	0	0	7½
Stanton, George	0	10	0
Stanton, Mrs.	0	5	0
Stanton, Miss M.	0	2	6
Stanton, Master W.	0	2	6
Stanton. Miss F. E.	0	2	6
Stanton, Samuel	0	5	0
Stanton, Mrs. S.	0	2	6
Stanton, Miss F.	0	1	3
Stanton, Miss S. C.	0	0	7½
Stanton, Master J.	0	0	7½
Stanton, Charles	0	1	3
Stanton, Mrs. Charles	0	1	3
Stanton, Miss M.	0	0	7½
Stanton, Miss F.	0	0	7½
Stanton, Master W.	0	0	7½
Stanton, Miss A.	0	0	7½
Stanton, Miss C. F.	0	0	7½

PRESTON.

	£	s.	d.
Ellice, William, and family	0	10	0
Ferrie, Adam, and family	0	10	0
Seagram, Oct., and family	0	5	0
Shellard, M., and family	0	4	1½

WELLINGTON SQUARE AND NELSON.

	£	s.	d.
Allen, Mrs.	0	1	3
Alton, James	0	5	0
Alton, Miss	0	5	0
Andrews, Mr. and Mrs.	0	2	6
Applegarth, Mrs.	0	2	6
Armstrong, John	0	5	0
Armstrong, David	0	0	7½
Atkinson, Thomas	0	2	6
Atkinson, Stephen	0	1	3
Barchard, Mr.	0	1	3
Beeforth, W.	0	2	6
Bell, Nathaniel	0	1	3
Bettridge, Mr.	0	5	0
Bird, R.	0	1	3
Blakeney, Thomas	1	0	0
Boucher, J.	0	2	6
Britton, Mr. and Mrs.	0	3	9
Britton, Mr., Junior	0	1	3
Britton, W.	0	1	3
Brown, Mrs.	0	5	0
Bunton, H.	0	5	0
Bunton, Mrs.	0	5	0
Bunton, W.	0	2	6
Carter, Dr.	1	0	0
Carter, Mrs.	1	0	0
Chapman, Mrs., and family	0	2	6
Chisholm, Mrs. A.	0	10	0
Chisholm, James	0	2	6
Cotter, Mary	0	2	6
Cotter, James	0	2	6
Crysler, Mr.	0	5	0
Cowley, Mr. and Mrs.	0	5	0
Culloden, A. B.	0	2	6
Dalton, Dr.	0	2	6
Dalton, Richard	0	1	3
English, A.	0	5	0
Featherstone, William	0	1	3
Featherstone, Thomas	0	1	3
Featherstone, Jackson	0	1	3
Feilde, Frederick	0	1	3
Foster, William	0	5	0
Foster, Mrs.	0	5	0
Fothergill, Christopher	0	2	6
Friend, A	0	1	3
Furnas, William	0	0	7½
Gage, Mr.	0	5	0
Gilliland, Mr. and Mrs.	0	2	6
Greene, Reverend Thomas	1	5	0
Heslop, Mr. Thomas	0	1	3
Hoggarth, J.	0	5	0
Hopkins, T. T.	0	2	6
Hopkins, Miss	0	2	6
Hunter, Henry	0	1	3

	£	s.	d.
Ingram, Thomas	0	1	3
Ireland, J., and family	0	10	0
Kerns, Mr.	0	2	6
Law, John	0	2	6
Light, Mr. R.	0	2	6
Lotridge, Robert	0	1	3
Maguire, James	0	1	3
McCay, W.	0	5	0
McCay, Mrs.	0	5	0
McDonald, Thomas	0	1	3
Nasbit, B.	0	5	0
Nasbit, Mr.	0	5	0
Nellis, George	0	5	0
Panton, Mr. and Mrs.	0	2	6
Panton, Miss M.	0	1	3
Pettit, Mr.	0	5	0
Pettit, Mr. A.	0	2	6
Pettit, Miss A.	0	2	6
Richardson, Mr.	0	5	0
Rutledge, Mr.	0	1	3
Smith, Mr.	0	5	0
Spence, William, and family	0	10	0
Stewart, William	0	1	3
Tutton, Mr. and Mrs.	0	2	6
Wetenhall, J.	0	2	6
Wharton, Henry	0	2	6
Wharton, Miss	0	2	6
Wilson, Mr. and Mrs.	0	2	6
Winskill, James	0	1	3
Wood, W.	0	2	6
Wyatt, Henry	2	10	0

NIAGARA DISTRICT.

NIAGARA.

Addison, Mrs.	1	5	0
Anderson, J.	0	5	0
Andrew, J.	0	5	0
Ball, John William	0	10	0
Ball, Mrs.	0	10	0
Ball, Catherine	0	5	0
Ball, Margaret	0	5	0
Ball, Matilda	0	5	0
Ball, Sarah	0	2	6
Baxter, Q. M. R. C. R.	0	10	0
Boomer, George	1	5	0
Boulton, James	1	5	0
Boulton, Mrs.	1	0	0
Boulton, D'Arcy	0	10	0
Brackett, B. C.	0	7	6
Burgess, Miss	0	10	0
Carlisle, Henry	0	10	0
Carnathan, Robert	0	10	0
Charles, Henry	1	0	0
Charles, Mrs.	0	10	0
Clement, Mrs., Senior	0	5	0
Clement, Jemima	0	5	0
Clement, Caroline	0	5	0
Clement, Peter B.	0	10	0
Clement, Mrs.	0	5	0
Clement, Geo. A.	0	10	0
Clement, Mrs.	0	5	0
Clement, John M.	0	5	0
Coleman, Samuel	0	5	0
Condell, Jesse	0	10	0
Creen, Rev. T.	1	5	0
Creen, Mrs.	0	10	0
Creen, Miss	0	5	0
Dickson, Mrs. (Honorable R.)	2	10	0
Dickson, W. H.	2	10	0
Dickson, Mrs.	2	10	0
Dority, Mrs.	0	5	0
Dority, Ann S.	0	2	6
Dority, Ann	0	2	6
Downs, Mrs. Sarah	1	5	0
Downs, W. G. F.	1	5	0
Fleming, Thomas	0	5	0
Fleming, Mrs.	0	5	0
Garrett, Mrs.	0	10	0
Graham, J.	0	10	0
Graham, Mrs.	0	10	0
Graham, Henry	1	0	0
Hall, Charles L.	1	5	0
Hall, Mrs.	0	10	0
Hall, Sarah A. M.	0	5	0
Hall, Mary S.	0	5	0
Hamilton, A. C.	1	5	0
Harvey, James	1	0	0
Harvey, Mrs.	0	10	0
Hiscott, Richard	12	10	0
Hiscott, James	0	10	0
Ker, Mr.	0	10	0
Kingsmill, Colonel William	1	5	0
Kingsmill, Mrs.	0	10	0
Kingsmill, Miss	0	5	0
Kingsmill, Miss Charlotte	0	5	0
Logan, William	0	5	0
Luck, James	0	10	0
Luck, Mrs.	0	5	0
Lundy, Rev. F. J. Asst. Min.	1	5	0
McCormick, Thomas	1	5	0
McCormick, Mrs.	0	10	0
Melville, Captain Robert	2	10	0
Melville, Winniett	1	5	0
Meredith, W. A.	0	10	0
Miller, Mrs. Richard	0	10	0
Moffitt, Mrs. Mary	0	10	0
Mundy, Henrietta	0	2	6
Powell, John	1	5	0
Prickard, Mrs.	0	5	0
Sampson, Mrs., Senior	0	10	0
Savage, Richard B. S.	1	5	0

	£	s.	d.
Secord, John and Sarah	0	5	0
Simpson, John	1	5	0
Simpson, John B.	0	5	0
Stevens, George	1	0	0
Todd, Thomas	0	5	0
Trew, D. A. C. G.	0	10	0
Turvill, J. S.	0	2	6
Ward, W.	0	5	0
Willson, Mrs., Senior	0	10	0
Willson, Ann	0	5	0
Willson, Elizabeth	0	5	0
Willson, Walter	1	0	0
Willson, Mrs.	0	5	0
Winterbottom, W. B.	0	10	0
Winterbottom, Mrs.	0	2	6
Winterbottom, Augusta	0	2	6
Winterbottom, Pamelia	0	2	6

Amount of Donation from the Officers of the Royal Canadian Rifle Regiment at Head Quarters, 1846 ..... 4 10 0

The following sums were voluntarily contributed by the Non-Commissioned Officers and Privates at Head Quarters R. C. Rifle Regiment:

		£	s.	d.
Sergt.-Major	William Smith	0	2	6
	Mrs. Smith	0	2	6
	William Smith	0	0	7½
Bugle-Major	Joseph Harkness	0	5	0
Color-Sergt.	John Clarke	0	2	6
"	Robert Elliott	0	2	6
	Mrs. Elliott	0	2	6
"	Wm. Wilkinson	0	2	6
Staff-Sergt.	Henry Asten	0	2	6
"	James Imlay	0	2	6
"	J. Wilson (1st)	0	2	6
"	Thos. Lyons	0	2	6
Sergeant	Robert Stewart	0	2	6
	Mrs. Stewart	0	2	6
"	James Dains	0	2	6
"	James Collins	0	1	3
"	Wm. Clutterbuck	0	1	3
"	J. Wilson (2nd)	0	2	6
"	John Alban	0	1	3
Corporal	Robert Gordon	0	1	10½
"	James Howes	0	2	6
"	Charles Hunt	0	2	6
Lance-Corp'l	Alex. Cook	0	0	7½
"	James Davis	0	2	6
"	Wm. Watson	0	0	7½
"	James Rawlings	0	2	6
"	Thos. Hill	0	0	7½
"	Wm. Lewis	0	3	0
"	Thomas Bolton	0	1	3
Lance-Corp'l	Thos. Douglas	0	2	6
"	Absalom Johnson	0	0	7½
"	Wm. Kemble	0	1	3
"	Charles Wisdom	0	0	7½
"	Richard Mayo	0	0	7½
Bugler	John Hawes	0	0	7½
"	Wm. Wenham	0	1	3
"	Charles Nicholin	0	1	3
Private	Henry Adams	0	0	7½
"	James Adams	0	0	7½
"	Robert Anderson	0	1	3
"	Thomas Andrews	0	1	3
"	William Ash	0	1	3
"	Thomas Arnett	0	1	3
"	John Beird	0	0	7½
"	Richard Black	0	0	7½
"	William Bungay	0	0	7½
"	Joseph Bright	0	0	7½
"	John Baker	0	0	7½
"	Hugh Byrne	0	0	7½
"	John Bailley	0	0	7½
"	George Booker	0	1	3
"	John Bratington	0	1	3
"	John Burnham	0	0	7½
"	John Brooks	0	0	7½
"	Walter Crocker	0	2	6
"	William Cliffen	0	1	3
"	William Calgy	0	0	7½
"	George Glegg	0	0	7½
"	William Callon	0	0	7½
"	George Cross	0	0	7½
"	Robert Coogan	0	0	7½
"	John Davis	0	0	7½
"	John Daly	0	2	6
"	James Davidson	0	1	3
"	John Deveral	0	0	7½
"	John Foster	0	2	6
"	John Francies	0	0	7½
"	George Fields	0	0	7½
"	John Figg	0	0	7½
"	John Fish	0	1	3
"	James Graffham	0	1	3
"	Glud. Geal	0	0	7½
"	William Goring	0	0	7½
"	R. C. George	0	1	3
"	Richard Goude	0	0	7½
"	Josiah Helsden	0	2	6
"	Robert Hereman	0	1	3
"	Francis Holmes	0	1	3
"	William Holmes	0	3	6
"	Henry Hewitt	0	0	7½
"	John Heekelow	0	0	7½
"	Samuel Hill	0	1	3
"	Thomas Hardwicke	0	0	7½
"	John Haywood	0	1	3
"	John Johnson	0	1	3
"	William Jones	0	0	7½

	£	s.	d.
Private James Jones	0	0	7½
" Robert Jones	0	1	3
" William Isaacs	0	0	7½
" John Kelly	0	0	7½
" Michael Kelly (2nd)	0	1	3
" James Kelbay	0	0	7½
" William Lovell	0	0	7½
" John Lewis (1st)	0	2	6
" Henry Lovelock	0	1	3
" John Low	0	0	7½
" Thomas Lashford	0	1	3
" Joshua Litchfield	0	1	3
" George Lee	0	0	7½
" John Livermore	0	0	7½
" George Loftus	0	0	7½
" Francis McMahon	0	0	7½
" Samuel McCoubry	0	0	7½
" Samuel Morgan	0	0	7½
" William Mansfield	0	1	3
" George Meredith	0	1	3
" William Miller	0	1	3
" William Merling	0	0	7½
" James Nicholls	0	0	7½
" Patrick Down	0	0	7½
" Thomas O'Brien	0	0	7½
" George Oddy	0	0	7½
" John Oliver	0	1	3
" Thomas Owens	0	0	7½
" John O'Neil	0	1	10½
" Clement Pane	0	0	7½
" William Pheasant	0	1	3
" John Poyne	0	2	6
" John Phillips	0	5	0
" Thomas Powell	0	0	7½
" George Pritchard	0	1	3
" James Randell	0	0	7½
" Thomas Roach	0	0	7½
" Thomas Roberts	0	2	6
" Michael Ryan	0	0	7½
" Thomas Ramsey	0	1	3
" William Ryder	0	1	3
" Robert Snape	0	0	7½
" Samuel Scott	0	1	3
" John Sheade	0	1	3
" Samuel Stephen	0	0	7½
" John Suckling	0	1	3
" John Tressan	0	2	6
" James Hampton	0	1	3
" Richard Janner	0	0	7½
" Richard Verk	0	1	3
" Charles Stipluntin	0	1	3
" George Wetherall	0	0	7½
" John Wood	0	0	7½
" James Wright	0	0	7½
" Edward Walker	0	0	7½
" Thomas Wovenden	0	0	7½
" Daniel Wilts	0	0	7½
Private Robert Williams	0	1	3
" Thomas Upson	0	0	7½
" William Delaney	0	1	3

CHIPPAWA.

	£	s.	d.
Bridger, M.	1	0	0
Brownrigg, Mrs.	0	1	3
Brownrigg, Catharine	0	1	3
Colclough, Major	2	0	0
Cummings, James	1	5	0
Cummings, James H.	1	0	0
Deakers, Richard	0	5	0
Gordon, George	0	5	0
Harper, M.	0	10	0
Hepburn, William	0	10	0
Hosmer, Thomas; Hosmer, William; Hosmer, Anna	1	0	0
Kirkpatrick, John	1	10	0
Kirkpatrick, Alexander	1	10	0
Leeming, Reverend William	3	0	0
Leeming, Mrs.	3	0	0
Macklem, James	2	10	0
Macklem, Oliver T.	5	0	0
Macklem, Mrs. Lydia	1	0	0
Macklem, Dr.	1	0	0
Macklem, William	1	0	0
Rapelje, John	0	5	0
Sawbridge, Mrs.	1	0	0
Street, Samuel, Estate of	8	0	0
Street, Thomas C.	3	0	0

THOROLD.

	£	s.	d.
Ball, H. C.	0	15	0
Ball, Mrs. H. C.	0	5	0
Ball, James J.	0	10	0
Ball, Mrs. P. H.	0	10	0
Ball, Gertrude	0	7	6
Batten, John	0	5	0
Beatty, John	0	10	0
Beatty, Mrs.	0	10	0
Bell, W. H.	0	2	6
Boothe, Robert	0	10	0
Bowen, Cornelius	0	2	6
Bowen, Uriah	0	1	3
Bowen, Elizabeth	0	1	0
Bowen, Catherine	0	1	0
Bowen, Peter	0	1	0
Boyle, Arthur	0	10	0
Boyle, Mrs. Frances	0	5	0
Browne, James	0	2	6
Buchan, John	0	2	6
Buchan, Mrs.	0	2	6
Caniff, Jacob	0	10	0
Chamberlin, E. M.	0	5	0
Coleman, Dilly	0	10	0
Coleman, Mrs.	0	10	0

	£	s.	d.
Cook, J. Ray	0	5	0
Cook, Mrs.	0	5	0
Craig, William	0	5	0
Davis, John	0	10	0
Fuller, Reverend T. B.	2	10	0
Fuller, Mrs.	2	10	0
Fuller, Mary M.	0	5	0
Fuller, T. R.	0	5	0
Fuller, S. S.	0	5	0
Fuller, L. A.	0	2	6
Fuller, Elizabeth	0	2	6
Garden, Captain	0	7	6
Garden, Mrs.	0	7	6
Gardiner, George	0	5	0
Harper, John	0	5	0
Horner, Samuel	0	5	0
Hutt, George	1	0	0
Hutt, Mrs., Senior	0	10	0
Ingraham, Daniel	0	5	0
Ingraham, Mrs.	0	5	0
James, Hugh	0	10	0
Jones, Amelia	0	2	6
Jordan, George	0	10	0
Jordan, Mrs.	0	2	6
Keefer, George	1	10	0
Keefer, Mrs.	0	10	0
Keefer, George, Junior	1	0	0
Keefer, Mrs. S.	0	10	0
Keefer, Peter	0	15	0
Keefer, Mrs. P.	1	0	0
Keefer, John	0	10	0
Keefer, Mrs. John	0	10	0
Lacey, Mrs. J. H.	0	10	0
Lampman, Peter	1	0	0
Lampman, Mrs. P.	0	10	0
Maudesley, Walkden	0	10	0
McLeal, Richard	0	2	6
McLeary, S. A.	0	1	3
Mettler, Philip	0	2	6
Mettler, Mrs.	0	2	6
Mettler, George	0	2	6
Mettler, Elizabeth	0	2	0
Mettler, Eliza	0	5	0
Oliver, Miss	0	10	0
Philo, Dr.	0	10	0
Rannie, Mr.	0	7	6
Ramsay, Robert, Senior	0	2	6
Ramsay, Robert, Junior	0	10	0
Riveley, Mrs.	0	7	6
Smith, Mrs. Robert	0	5	0
Stokoe, George	0	5	0
Stuart, Charles	0	5	0
Thomas, Matthew	0	5	0
Tims, H. W.	0	5	0
Tims, Mrs.	0	5	0
Turney, Mrs.	0	10	0
Turney, W. Lewis	0	10	0
Turney, E. L.	0	5	0
Turney, Clarinda	0	5	0
VanEvery, Joseph	0	5	0
VanEvery, Mrs.	0	5	0
Williams, David	0	2	6
Wand, William	0	5	0
Winslow, Alexander	0	10	0

ST. CATHARINES.

	£	s.	d.
Adams, Miss Catharine	0	5	0
Adams, " Mary	0	5	0
Adams, Elias S. and family	1	5	0
Andrews, Emelyn	0	1	3
Arnold, C. M.	0	5	0
Atkinson, Reverend A. F.	1	5	0
Atkinson, Mrs.	0	15	0
Atkinson, George W. P.	0	5	0
Atkinson, William Prior	0	5	0
Atkinson, Elizabeth Grant	0	2	6
Atkinson, Frederick Mortimer	0	2	6
Atkinson, Harriet Isabella	0	2	6
Atkinson, P. Le Clerc Grassett	0	2	6
DeBlaquière, George	0	2	6
Cartwright, Richard J.	0	2	6
Smyth, Thomas S.	0	2	6
Boulton, Henry C.	0	2	6
Torrance, Henry	0	2	6
Atkinson William	0	5	0
Atkinson, Mrs. William	0	5	0
Atkinson, Marian	0	5	0
Ball, Jacob H.	0	10	0
Barker, Joseph	0	5	0
Baron, William	0	5	0
Bate, Mrs.	0	5	0
Bate, Lisette	0	5	0
Bell, Lachlan, *don.*	1	0	0
Boyle, Andrew and family	1	5	0
Boyle, Stephen and family	1	5	0
Boyle, Simon	0	5	0
Boyle, Thomas	0	5	0
Boyle, Mrs. William	0	2	6
Boyle, James	0	1	3
Boyle, Eliza Jane	0	1	3
Boyle, Michael	0	10	0
Boyle, Edward	0	5	0
Bradley, Caspar and family	1	0	0
Bradley, Alexander and family	0	10	0
Bradley, Arthur	0	5	0
Bradley, Abraham	0	5	0
Bradley, Thomas	0	5	0
Caffrey, Miss	0	5	0
Callaghan, John	0	10	0
Callaghan, Mrs.	0	5	0
Callaghan, Frances	0	1	3
Callaghan, Mary Anne	0	1	3
Callaghan, Ellen	0	1	3
Callaghan, George	0	1	3

	£	s.	d.
Capner, James	0	2	6
Carson, Augustus M. D.	0	10	0
Christie, John	0	5	0
Christie, Mrs.	0	5	0
Christie, Grace H.	0	2	6
Clements, Mrs.	0	5	0
Clements, Mary Anne	0	5	0
Eccles, William	0	5	0
Flewellyn, Richard and family	1	0	0
Fraser, Mrs.	0	5	0
Freeman, George	0	1	3
Freeman, Mrs.	0	1	3
Freeman, William	0	1	3
Gibson, John and family	1	5	0
Gilmore, Anne	0	2	6
Grant, George and family	0	10	0
Gurney, Serjeant R. C. R.	0	5	0
Gurney, Mrs.	0	5	0
Hainer, Mrs. Catherine	0	15	0
Haynes, John, Senior	0	5	0
Haynes, Mrs.	0	5	0
Hensleigh, H. J.	0	5	0
Hill, Mrs. Samuel	0	5	0
Hodgkinson, Robert	0	2	6
Hodgkinson, Mrs.	0	2	6
Hodgkinson, Susan M.	0	1	3
Hodgkinson, James	0	0	7½
Jobson, Robert	1	0	0
Jobson, Mrs.	0	5	0
Johnson, Jabez	0	5	0
Keefer, Samuel	1	5	0
Keefer, Mrs.	1	5	0
Leslie, Lewis J.	0	5	0
Mack, T. *M. D.*	0	10	0
Mack, Mrs.	0	10	0
Mack, Francis	0	5	0
McKenney, Harvey W.	0	10	0
McKenney, Lucy A.	0	5	0
McKenney, Eliza J.	0	5	0
McLaughlin, Edward	0	5	0
Malpass, James	0	5	0
Meredith, B.	0	10	0
Merritt, Thomas R.	0	10	0
Mittleberger, Henry	1	0	0
Mittleberger, Mrs.	1	0	0
Mittleberger, Elizabeth A.	0	2	6
Mittleberger, William A.	0	2	6
Mittleberger, Charles Albert	0	2	6
Mittleberger, George Atkinson	0	2	6
Montgomery, Adam	0	2	6
Montgomery, Mrs.	0	2	6
Montgomery, George	0	1	3
Noble, Jacob	0	5	0
Parlour, Benjamin	0	5	0
Parlour, Mrs.	0	5	0
Parnall, William	0	2	6
Parnall, Mrs.	0	1	3
Parnall, Jane	0	1	3
Pinder, Alexander	0	2	6
Pinder, Eleanor	0	2	6
Prescott, George	1	5	0
Prescott, Mrs.	1	5	0
Prescott, Emily A.	0	10	0
Prescott, John D.	0	10	0
Prescott, Anna Maria	0	10	0
Prescott, George R.	0	10	0
Prescott, Anne Hesterley	0	10	0
Ranney, John L.	0	15	0
Ranney, Mrs.	0	10	0
Robertson, Mrs.	0	2	6
Robertson, Elizabeth L.	0	2	6
Rolls, Charles	0	5	0
Rolls, Mrs.	0	5	0
Rykert, George	1	0	0
Rykert, Mrs.	1	0	0
Rykert, George Z.	0	2	6
Rykert, Alfred E.	0	2	6
Sanderson, Mrs.	0	2	6
Sanderson, M. A.	0	2	6
Shanklin, Reverend R.	0	10	0
Slate, Hiram	0	5	0
Slate, Mrs.	0	5	0
Smith, Thomas	0	2	6
Soper, John	0	10	0
Spiller, Eliza	0	5	0
Stephenson, Mrs.	0	5	0
Stinson, Thomas, and family	0	10	0
Stinson, Thomas Townsend	0	2	6
Stinson, Anne	0	1	3
Taylor, James	0	5	0
Taylor, Mrs.	0	5	0
Taylor, James, Junior	0	2	6
Taylor, William	0	2	6
Taylor, Joseph, and family	0	10	0
Tenbroeck, John	0	5	0
Walker, Alexander	0	5	0
Woodward, John	0	5	0
Woodward, Mrs.	0	5	0
Contents of Mrs. Atkinson's Church Society Box:—Donation in aid of a Sunday School Library	1	4	9½
Contents of Miss Eliza J. McKenney's do. do.	0	13	4

LOUTH.

	£	s.	d.
Adams, William	1	5	0
Adams, Mrs.	0	10	0
Adams, Miss	0	5	0
Ambridge, Theodore	0	10	0
Ambridge, Mrs.	0	10	0
Armbrust, John	0	2	6
Armstrong, Reverend G. M.	2	10	0

	£	s.	d.
Armstrong, Mrs.	1	5	0
Ball, G. P. M.	1	5	0
Ball, Mrs.	0	10	0
Ball, F. A.	1	5	0
Bowman, Adam	0	2	6
Bowman, Mrs.	0	2	6
Caskey, Mrs.	0	0	7½
Clark, James W. O....*donation*	1	0	0
Clark, Mrs.	0	10	0
Clark, John	0	5	0
Cline, Jacob	0	5	0
Cole, Mrs.	0	1	3
Cole, Solomon	0	2	6
Cole, Margaret	0	2	6
Cole, Mary	0	1	10½
Cole Catharine	0	1	3
Cole, Elizabeth	0	1	3
Dines, Valentine	0	2	6
Goold, Jacob.	0	5	0
Goold, Mrs.	0	2	6
Goold, Miss	0	1	3
Guildee, Mrs.	0	2	6
Haines, Adam	0	5	0
Haines, Mrs. A.	0	5	0
Haines, Louis	0	5	0
Haines, Mrs. L.	0	2	6
Haines, Harriet	0	1	3
Haines, Sarah	0	1	3
Hochstrasser, Peter	0	2	6
Hochstrasser, Mrs.	0	2	6
Jones, Mrs. H.	0	2	6
Jones, Miss	0	1	3
Jones, W. C.	0	1	3
Jones, Robert	0	1	3
Keating, Mrs.	0	5	0
Keating, Miss	0	2	6
Mack, Dr. *donation*	1	5	0
Mark, Henry	0	2	6
Martindale, Mrs.	0	2	6
Martindale, Miss	0	2	6
Martindale, John H.	0	5	0
Martindale, John	0	2	6
Mason, William	0	2	6
Mason, Mrs.	0	2	6
May, Mrs.	0	0	7½
May, Mrs. C.	0	1	3
May, Joakim	0	1	3
May, Mrs. J.	0	1	3
May, George	0	1	3
Murton, William	0	10	0
Parry, Joseph	0	2	6
Perry, Newton	0	5	0
Perry, Mrs.	0	2	6
Perry, Miss	0	2	6
Read, Thomas	0	5	0
Read, Mrs.	0	5	0
Read, Miss	0	2	6
Read, George E.	0	1	3
Read, Mrs. G. E.	0	1	3
Read, Sarah	0	1	3
Read, Diana	0	1	3
Read, George	0	1	3
Read, Charles	0	1	3
Read, William H.	0	1	3
Read, Mrs. W. H.	0	1	3
Read, Augusta	0	1	3
Read, Jane	0	1	3
Read, William Nelson	0	1	3
Read, George, Senior	0	2	6
Read, Mrs. G.	0	1	3
Read, Jane	0	0	7½
Read, Cinderilla	0	0	7½
Roe, William	0	1	3
Ross, William	0	2	6
Schram, Frederick A.	0	10	0
Schram, Mrs. F. A.	0	3	9
Schram, Frederick	0	1	3
Schram, Mrs. F.	0	1	3
Shakleton, Francis	0	5	0
Sherlock, S. L.	0	5	0
Simmerman, H.	0	5	0
Staff, Robert	0	1	3
Staff, Mrs. R.	0	1	3
Staff, William	0	5	0
Strothers, Henry	0	0	7½
Smedt, Rosina	0	2	6
Tinline, Cornelia	0	2	6
Wingrove, Mrs.	0	2	6
Wood, Mrs.	0	2	6
Woodall, Jonathan	0	2	6
Woodall, Mrs.	0	2	6
Woodall, James	0	1	3
Woodall, Mrs. J.	0	1	3

DUNN AND SHERBROOKE.

	£	s.	d.
Aikin, James	0	2	6
Armstrong, James	0	5	0
Benson, William	0	10	0
Blott, W.	0	2	6
Boucher, H. F.	0	10	0
Brady, Catharine	0	1	3
Breesten, Mrs.	0	1	3
Bullevant, B.	0	5	0
Crawford, C.	0	5	0
Ford, W.	0	2	6
Heywood, Mrs.	0	2	6
Hopkins, Mr.	0	2	6
Imlack, H.	0	5	0
Imlack, Col. Wm. *don.*	1	0	0
Imlack, W. J.	0	5	0
Johnson, W. A.	1	5	0
Johnson, Mrs.	1	0	0
Johnson, Miss *don.*	0	10	0
Johnson, Col. Wm. *don.*	1	10	0

	£	s.	d.
Lockhart, McDonald	0	2	6
Logan, H.	0	2	6
Lowe, Mrs. E.	0	1	3
Jukes, A.	1	5	0
Manly, Joshua	0	5	0
Moss, James	0	1	3
Mylne, George	0	1	3
McMurdo, John	0	5	0
McMurdo, D. ...*don.*	0	5	0
Philemore, W.	0	1	3
Pond, W.	0	1	3
Richardson, Mary	0	1	3
Shelton, John	0	2	6
Sparling, K.	0	1	3
Spratt, Miss ...*don.*	0	10	0
Spratt, Mrs.	0	2	6
Thomson, Miss M. A.	0	10	0
Thomson, Charles E.	0	10	0
Townley, Reverend A.	2	0	0
Townley, Mrs.	1	0	0

FORT ERIE.

	£	s.	d.
Adair, James	0	2	6
Adair, Mrs.	0	2	6
Adair, James, Junior	0	1	3
Adair, Jane	0	1	3
Anderson, Reverend John	1	0	0
Anderson, Mrs.	0	10	0
Anderson, Miss	0	2	6
Anderson, John, Junior	0	1	3
Belding, L. J.	0	2	6
Benner, Philip	0	1	3
Buck, Philip	0	2	6
Buck, Mrs.	0	1	3
Burel, William	0	1	3
Dawson, J. B.	0	5	0
Douglas, Alexander	0	10	0
Douglas, Mrs.	0	5	0
Douglas, Master John	0	2	6
Duncklee, G. W.	0	1	3
Duncklee, Mrs.	0	1	3
Duncklee, Jacob	0	2	6
Duncklee, Mrs.	0	2	6
Everitt, Mrs. Susannah	0	1	3
Hall, C. D.	0	2	6
Hallurd, James	0	2	6
Hallurd, Mrs.	0	2	6
Ham, J. S.	0	5	0
Ham, Mrs.	0	2	6
Ham, Alexander	0	5	0
Ham, Mrs., Senior	0	1	3
Ham, Miss	0	1	3
Ham, Miss M.	0	1	3
Ham, John	0	2	6
Ham, Mrs.	0	1	3
Hardison, David	0	5	0
Hardison, Mrs.	0	2	6
Hardison, Master F. K.	0	2	6
Hardison, James	0	1	3
Hardison, A. K.	0	1	3
Jansen, John	0	1	3
Jansen, Peter	0	2	6
Jansen, Mrs.	0	1	3
Johnston, James	0	5	0
Kerby, Honourable James	0	10	0
Lawr, Henry	0	2	6
Lawr, Mrs.	0	2	6
Lewis, J. W.	0	5	0
Lewis, Mrs.	0	2	6
Lewis, Miss	0	2	6
Maxwell, Kenneth	0	2	6
Maxwell, Mrs. Maria	0	2	6
Maxwell, John	0	2	6
Maxwell, Miss Jane	0	1	3
Maxwell, Miss Mary	0	1	3
Miller, Jacob	0	1	3
Miller, Mrs.	0	1	3
Miller, Edward	0	1	3
Miller, Mrs.	0	1	3
Miller, Peter	0	1	3
Miller, Andrew	0	1	3
Miller, Benjamin	0	1	3
McKenzie, Kenneth	0	2	6
McKenzie, Charlotte	0	2	6
McMurray, Mrs.	0	2	6
McMurray, Margaret	0	1	3
McMurray, Mary	0	1	3
Palmer, Lewis	0	2	6
Palmer, Mrs.	0	2	6
Palmer, J. A. L.	0	2	6
Palmer, Mrs.	0	1	3
Palmer, Mrs., Senior	0	1	3
Rainsford, William	0	2	6
Rainsford, Mrs.	0	2	6
Riselay, Edmund	0	10	0
Riselay, Mrs.	0	5	0
Riselay, Miss	0	2	6
Riselay, Mrs., Senior	0	0	6
Rooth, Benjamin	0	5	0
Rooth, Miss	0	2	6
Rooth, Miss Agnes	0	2	6
Rooth, John	0	5	0
Rooth, Benjamin, Junior	0	2	6
Rooth, William A.	0	2	6
Rooth, Mrs.	0	2	6
Scarlett, John	0	7	6
Scarlett, Thomas	0	1	3
Smith, Miss	0	2	6
Smith, Miss H.	0	2	6
Spedding, John	0	2	6
Spedding, Mrs.	0	1	3
Spedding, Thomas	0	2	6
Spedding, Mrs.	0	1	3
Stanton, James	0	5	0

	£	s.	d.
Stanton, Mrs.	0	2	6
Stevenson, Robert	0	2	6
Stevenson, Thomas	0	1	3
Stevenson, Mary	0	1	3
Teal, Henry	0	2	6
Teal, Mrs.	0	2	6
Thompson, Isaac	0	1	3
Thompson, Mrs.	0	2	6
Thornhill, R. H.	0	2	6
Thornhill, Mrs.	0	2	6
Thornhill, Miss	0	1	3
Thornhill, Master J. K.	0	1	3
Unwin, Mrs.	0	5	0
Warren, Mrs. M. C.	0	5	0
Warren, William	0	2	6
Warren, Sarah	0	1	3
Wightman, William	0	1	3
Wightman, Eliza	0	1	3
Willson, Mrs. Mary	0	2	6
Willson, Mrs. Uretta	0	1	3
Willson, Miss	0	1	3
Willson, Alexander	0	1	3
Wintemute, J. J.	0	1	3
Wintemute, D.	0	1	3

GRIMSBY.

	£	s.	d.
Anderson, Hugh	0	2	6
Anderson, Mrs.	0	2	6
Ballachey, J. P.	0	5	0
Bingle, Thomas	0	5	0
Book, John	0	2	6
Book, Mrs.	0	5	0
Carpenter, Alexander	0	2	6
Carpenter, Mrs. A.	0	2	6
Chambers, Amos	0	5	0
Chambers, Mrs.	0	5	0
Clarke, Clement	0	2	6
Clarke, Mrs.	0	2	6
Durham, John	0	2	6
Durham, Mrs.	0	2	6
Farmer, William	0	2	6
Farmer, Mrs.	0	2	6
Fisher, William	0	5	0
Fraleigh, Mrs.	0	2	6
Grant, Mr.	0	5	0
Grout, Reverend George R. F.	1	0	0
Grout, Mrs. George	0	10	0
Grout, John	0	10	0
Grout, Mrs. J.	0	10	0
Grout, Hugo	0	5	0
Grout, John	0	1	3
Gurney, Mrs.	0	5	0
Gurney, Miss	0	5	0
Gurney, Wilberforce	0	5	0
Henry, Mrs.	0	5	0
Henry, William	0	5	0
Henry, James	0	5	0
Henry, Robert	0	5	0
Hindson, J.	0	2	6
Hindson, Mrs.	0	2	6
Hixon, Captain	0	2	6
Holloway, Mrs.	0	10	0
Jacob, Peter	0	1	3
Kennedy, Mr.	0	2	6
King, Hugh	0	5	0
Lewis, Levi	0	5	0
Lewis, Mrs.	0	5	0
Marlatt, Isaac	0	5	0
Marlatt, Mrs.	0	5	0
McCurdy, Byard	0	2	6
McFarland, Mr.	0	2	6
McFarland, Mrs.	0	2	6
McGregor, Mr.	0	5	0
McLean, John	0	10	0
McLean, Mrs.	0	10	0
McLean, Henry	0	10	0
McLean, Hugh	0	5	0
McLean, Francis	0	5	0
McLean, William	0	5	0
McLean, Helen	0	5	0
McMaster, William	0	2	6
McMaster, Mrs.	0	2	6
Muir, Andrew	0	5	0
Muir, Mrs.	0	5	0
Muir, Miss	0	2	6
Nelles, Mrs. H. W.	0	10	0
Nelles, Samuel	0	5	0
Nelles, Adolphus	0	5	0
Nelles, James	0	1	3
Nelles, Margaret	0	1	3
Nelles, Robert	0	5	0
Nelles, Mrs. R.	0	5	0
Nelles, Mrs. Robert, Senior	0	5	0
Nelles, Charles	0	5	0
Nelles, Jane	0	5	0
Nelles, Catharine	0	5	0
Nixon, John	0	5	0
Nixon, Mrs. J.	0	5	0
Nixon, Robert, Senior	0	10	0
Nixon, Mrs. R.	0	10	0
Nixon, Denis	0	5	0
Nixon, Mrs. D.	0	5	0
Nixon, William, Senior	0	15	0
Nixon, Mrs. W.	0	5	0
Nixon, Robert, Junior	0	5	0
Nixon, Mrs.	0	5	0
Osborne, Robert	0	5	0
Pettit, Andrew C. W.	0	10	0
Pettit, Mrs.	0	5	0
Pettit, Mary	0	5	0
Pettit, Eliza	0	5	0
Pettit, John H.	0	5	0
Pettit, Charles	0	2	6
Pettit, Jonathan A.	0	10	0

	£	s.	d.
Pettit, Mrs.	0	10	0
Pettit, Jonathan, Junior	0	5	0
Pettit, J. B.	0	10	0
Pettit, Mrs.	0	5	0
Pettit, Asa	0	2	6
Pettit, Mrs. A.	0	2	6
Pettit, John, Senior	0	7	6
Pettit, Martha	0	2	6
Pettit, Isaac	0	2	6
Pettit, J. S.	0	2	6
Pettit, James	0	2	6
Pettit, Miss Anne	0	5	0
Pettit, J. C.	0	2	6
Pettit, Mrs. J. C.	0	2	6
Pettit, Sarah	0	2	6
Pettit, Walter	0	2	6
Pettit, Milton	0	1	3
Pettit, Henry V.	0	1	3
Pettit, John	0	5	0
Pettit, Jonathan J.	0	5	0
Pettit, Mrs. J.	0	5	0
Richardson, Mrs.	0	5	0
Roadhouse, S.	0	2	6
Roadhouse, Mrs.	0	2	6
Ruthven, James	0	5	0
Ruthven, Mrs.	0	5	0

	£	s.	d.
Shepherd, Mr.	0	2	6
Shepherd, Mrs.	0	2	6
Simmerman, Colonel	0	10	0
Simmerman, Mrs.	0	10	0
Smith, Joel	0	2	6
Smith, Isaac	0	5	0
Smith, Mrs. (Widow)	0	2	6
Smith, Ananias	0	5	0
Stevenson, Mrs.	0	2	6
Sumner, Robert	0	5	0
Sumner, Cyrus	0	5	0
Sumner, William	0	1	3
Twiddle, Mrs.	0	5	0
Twiddle, R.	0	5	0
Twiddle, Miss S.	0	1	3
Walker, Miss Jessie	0	5	0
Walker, Isaac	0	5	0
Walker, Ralph, Senior		2	6
Wigg, Mr.		0	0
Willson, Honourable John	1	0	0
Willson, Mrs. J.	0	10	0
Willson, John, Junior	0	2	6
Willson, Mrs. John	0	2	6
Wilson, William	0	5	0
Woolverton, Mrs.	0	5	0

LONDON DISTRICT.

LONDON.

	£	s.	d.
Brough, Reverend C. C.	2	10	0
Chisholm, H.	1	0	0
Cronyn, Reverend B.	2	10	0
Cronyn, Mrs.	1	0	0
Givins, James	2	0	0
Goodhue, Hon. George J.	2	0	0
Harris, John	2	0	0
Horton, William	2	0	0
Laurason, I.	2	0	0
Monsarrat, C.	2	0	0
Street, W.	1	0	0
Wilson, J.	2	0	0

PORT BURWELL.

	£	s.	d.
Alexander, John ... *donation*	0	1	3
Ault, John	0	2	6
Ault, Mrs.	0	2	6
Ault, Elizabeth and George	0	2	6
Bellairs, J. P.	0	2	6
Bellairs, Mrs.	0	2	6
Bellairs, Miss	0	1	3
Bellairs, Mary	0	1	3
Blackburn, J. B.	0	2	6
Blackburn, J. B. ... *donation*	0	2	6
Blackburn, Thomas S.	0	1	0
Blackburn, Charles	0	1	0
Blackburn, Martin	0	1	0
Blackburn, Mary E.	0	1	0

	£	s.	d.
Burgess, James	0	1	3
Burgher, Samuel ... *donation*	0	1	3
Burwell, John	0	5	0
Burwell, Leonidas	0	3	9
Burwell, E. H.	0	1	3
Cowan, James	0	5	0
Dancy, Dr.	0	2	6
Dancy, Benjamin	0	1	3
Dancy, Margaret and Eliza	0	2	6
Deer, Isaac	0	1	3
Deer, Lucy	0	0	7½
Deer, Frank, Sarah, & Eliz.	0	0	7½
Draper, Isaac	0	1	3
Draper, Mrs.	0	1	3
Draper, Jane	0	0	7½
Draper, W. P.	0	0	7½
Draper, R. P.	0	0	7½
Earnly, John	0	1	3
Earnly, John ... *donation*	0	1	3
Earnly, Mrs. John	0	1	3
Farthings, John	0	5	0
Gurnsey, Samuel	0	1	3
Hoyes, E. L.	0	0	7½
Hutcheson, David	0	5	0
Hutcheson, Mrs.	0	5	0
Hutcheson, Miss	0	1	3
Hutcheson, A.	0	0	7½
Hutcheson, E.	0	0	7½
Hutcheson, W.	0	0	7½

	£	s.	d.
Hutchinson, James	0	2	6
Jenkins, Thomas	0	2	6
Jenkins, Mrs. Thomas	0	1	3
Leaton, Mrs. S., and family	0	5	0
Long, Mrs.	0	5	0
Marlatt, Israel	0	3	9
McDiarmid, Benjamin	0	1	3
McDiarmid, Catharine	0	1	3
McDiarmid, D.	0	2	6
McDiarmid, Mrs.	0	1	3
McDiarmid, Joseph	0	1	0
McDiarmid, E.	0	1	0
McDiarmid, James	0	1	0
McDiarmid, Jean	0	1	0
McKenzie, Miss	0	2	6
McKenzie, Miss S.	0	2	6
McKay, R. T R.	0	2	6
McKay, Mrs.	0	2	6
McKay, William	0	1	3
Newcomb, Simeon	0	2	6
Oaks, Mrs. *donation*	0	1	3
Oaks, Charles *donation*	0	0	7½
Palmer, Mary	0	1	3
Read, Reverend T. B.	0	5	0
Read, Mrs.	0	5	0
Read, Maria Lucy	0	2	6
Read, J. M.	0	2	6
Read, George J.	0	5	0
Read, Miss	0	5	0
Scott, William	0	5	0
Seagar, Dr. Charles	0	5	0
Smith, Stephen	0	2	6
Smith, William	0	0	7½
Wallace, W. F.	0	2	6
Walker, James	0	1	3
Williams, Dr. A. and family	0	10	0

BROCK DISTRICT.

WOODSTOCK.

	£	s.	d.
Alexander, George	1	5	0
Barwick, H. C.	1	5	0
Bettridge, Rev. W.	1	5	0
Deedes, Robert	1	5	0
Deedes, Edmund	1	5	0
Finkle, Henry	1	5	0
Mackay, J.	1	5	0
Vansittart, J. G.	1	5	0
Vansittart, Henry	1	5	0

HUNTINGFORD.

	£	s.	d.
Armstrong, Arthur	0	5	0
Barnes, John	0	2	6
Caister, Caleb	0	5	0
De Blaquiere, Henry	1	0	0
Donaldson, John	0	5	0
Fauquiere, Rev. F.	1	5	0
Griffith, John Herbert	0	10	0
Griffith, Mrs. J. H.	0	10	0
Harwood, Henry	0	5	0
Higginson, Mrs.	0	5	0
McKnight, Mrs.	0	10	0
Nixon, Mr. and Mrs.	0	5	0
Turner, Joseph	0	5	0

NEWCASTLE AND COLBORNE DISTRICT.

COBOURG.

	£	s.	d.
Auston, Dr.	1	0	0
Battell, William	0	5	0
Bellwood, Charles	1	0	0
Bethune, Ven. Archdeacon	5	0	0
Bethune, Donald, junr.	1	5	0
Birney, George	1	0	0
Bird, Edward	0	5	0
Boswell, George M.	1	10	0
Boswell, J. Vance	2	10	0
Boulton, Hon. George S.	5	0	0
Boulton, D'Arcy E.	2	10	0
Boyer, George	0	5	0
Bradbeer, William	0	10	0
Broughall, Lewis	0	10	0
Brooke, Lambert F.	1	5	0
Burnham, Hon. Zaccheus	2	10	0
Burnham, Asa A.	1	5	0
Calcutt, James	1	0	0
Chatterton, Richard D.	0	10	0
Clark, Benjamin	1	5	0
Clarkson, James	0	5	0
Covert, Henry	1	5	0
Daintry, George S.	0	10	0
Drope, F.	0	2	6
Friend, A.	0	5	0
Gee, John	0	5	0
Goode, Thomas	0	5	0
Gravely, William	1	5	0
Green, Charles	0	10	0
Grieve, William	0	10	0
Hayter, Benjamin	0	5	0
Heatt, Mrs.	2	0	0
Holman, John	0	5	0
Howard, J.	0	2	6
Hull, Edward C.	1	5	0
Hurst, J. F.	0	5	0
Hutchinson, Samuel	0	10	0
Jackson, Henry H.	1	5	0
Jones, Thomas	0	5	0
Kittson, William H.	1	5	0
Lodge, Miss	1	0	0
McKechnie, S. E.	1	5	0
McKyes, Willis	1	0	0

	£	s.	d.
McKyes, Daniel	1	5	0
Purser, Matthew	0	10	0
Robins, Radnor	1	5	0
Rowe, James	1	0	0
Russell, John	0	5	0
Ruttan, Henry	5	0	0
Solomon, William	1	0	0
Stiles, Lewis	0	15	0
Terry, Henry	1	0	0
Thompson, Jos.	0	10	0
Throop, R. Henry	1	5	0
Townsend, J. C.	1	5	0
Van Ingen, William	0	10	0
Wallace, Captain	1	10	0
White, Mrs.	0	5	0
Wilcocks, J. Lodge	1	5	0
Wilcocks, J. L., junr.	0	10	0
Winans, C. S.	0	15	0

PORT HOPE.

	£	s.	d.
Box, Miss Ward's, for the Church Society	3	3	7½
Burton, Miss	0	5	0
Collection by Miss Whitehead	4	12	7½
Evatt, Dr.	0	15	0
Evatt, Captain	0	5	0
Evatt & Bailey	0	10	0
Elliott, G.	0	5	0
Fraser, William	1	5	0
Furby, William	0	5	0
Gillett, H.	1	0	0
Gillespie, D.	0	2	6
Hughes, Charles (Druggist)	0	5	0
Hickman, Dr., for two years	2	10	0
Holdsworth, A. (special donation to Widows and Orphans' Fund)	1	5	0
Kirchhoffer, N.	1	5	0
Lang, Robert	0	5	0
Meredith, H. H.	1	0	0
Newman, Joseph	0	2	6
Shortt, J., Rev.	1	5	0
Shortt, Mrs.	0	10	0
Sisson, William	1	0	0
Williams, J. T.	1	0	0
Ward, T.	1	0	0
Whitehead, M. F.	0	15	0
Waddell, R. N.	1	5	0

SEYMOUR.

	£	s.	d.
Atkinson, T.	0	10	0
Baker, D.	2	0	0
Baker, Mrs. D.	0	10	0
Bennett, R.	0	10	0
Boucher, R. P.	1	5	0
Campbell, Major	5	0	0
Dunk, William	1	0	0
Dunk, Lewis	0	5	0
Dunk, Alonzo	0	10	0
Dunk, Samuel	1	0	0
Evers, James	1	0	0
Free, Abraham	1	0	0
Free, William	1	0	0
Hall, Thomas	0	10	0
Harris, John	0	5	0
Levescompte, Captain, and family	2	15	0
Lock, William	0	10	0
Lock, Jasper	0	5	0
Payne, Henry	1	0	0
Platt, Isaac ... *Percy*	0	10	0
Platt, Willett ... *do*	0	5	0
Ranny, Miss	0	5	0
Rowed, H.	1	5	0
Do. ... *don.*	0	10	0
Saunders, J.	0	5	0
Tice, J. ... *don.*	0	10	0

COLBORNE.

	£	s.	d.
Bayly, Dr.	0	10	0
Bidwill, W. G.	0	10	0
Bidwill, Mrs.	0	5	0
Bidwill, H.	0	2	6
Bidwill, E.	0	2	6
Bullock, W. M.	0	2	6
Bullock, Mrs.	0	2	6
Burrell, G. S.	0	5	0
Burrell, Mrs.	0	5	0
Cleusten, William	0	10	0
Cleusten, Mrs.	0	5	0
Goslee, J. D.	2	0	0
Goslee, Mrs.	1	0	0
Goslee, Miss	0	5	0
Goslee, Emily	0	5	0
Grover, J. M.	0	10	0
Grover, Mrs.	0	5	0
Mathieson, Mrs.	0	5	0
McMurray, Thomas	1	0	0
McMurray, Mrs.	0	5	0
McMurray, T., two sons	0	10	0
Platt, A. S. ... *Percy*	0	10	0
Reed, Mrs.	0	5	0
Reed, Miss	0	5	0
Spilsbury, F. P.	0	5	0
Spilsbury, W. T.	0	2	6
Wilson, Rev. J.	1	5	0
Wilson, Mrs.	1	0	0
Wilson, Miss	0	5	0
Wood, Peleg	0	5	0
Wood, Mrs.	0	2	6
Wood, Miss	0	1	3
Wood, J. S.	0	1	3

GRAYTON.

	£	s.	d.
Allan, A. G.	0	5	0
Allan, Mrs.	0	2	6
Barnum, E.	1	10	0
Barnum, Mrs.	0	10	0
Barnum, E. S.	0	5	0
Barnum, Miss	0	5	0
Cameron, J. D.	1	0	0
Cameron, Mrs.	0	10	0
Cameron, Miss	0	10	0
Cameron, Hugh	0	5	0
Cleusten, Henry	0	5	0
Godard, John	0	5	0
Godard, A. S.	0	5	0
Godard, A. W.	0	2	6
Godard, T. C.	0	2	6
Godard, Mrs.	0	2	6
Innes, J. S.	0	2	6
Vernon, Hamlet	0	5	0
Vernon, C. H.	0	5	0
Vernon, Mrs.	0	2	6

PETERBOROUGH.

	£	s.	d.
Albro, Samuel	0	10	0
Bayley, Charles	1	5	0
Benson, Thomas	1	5	0
Best, W. J.	0	5	0
Chamberlain, E.	1	5	0
Chambers, Thomas	0	5	0
Claxton, W.	1	5	0
Curry, William	0	5	0
Dixon, William	0	5	0
D'Olier, George	0	5	0
Dunlop, A. C.	0	10	0
Dunsford, Hartley	0	5	0
Ferguson, Frederick	1	5	0
Forrest, Charles	0	5	0
Griffith, D.	0	5	0
Grover, P. M.	0	10	0
Grover, George	0	10	0
Haycock, F.	0	5	0
Hilton, John	0	10	0
Hilton, Miss	0	10	0
Hilton, Miss K.	0	10	0
Milburn, Robert	0	5	0
McCarrol, James	0	10	0
McKeyes, B. Y.	1	5	0
McKeyes, Miss	0	5	0
Peck, Mrs.	1	5	0
Perry, Charles	0	10	0
Reid, John	0	5	0
Ridley, Robert	0	5	0
Rubidge, Mrs. C.	0	5	0
Scobell, W. S.	0	10	0
Taylor, Rev. R. J. C.	1	5	0
Taylor, Mrs.	0	5	0
Wallis, James	1	5	0
Wrighton, W. H.	1	5	0
Wrighton, Mrs.	0	5	0

MIDLAND AND VICTORIA DISTRICT.

KINGSTON.

	£	s.	d.
Archdeacon of Kingston	10	0	0
Askew, Thomas	10	0	0
Baker, Dr.	1	5	0
Bartlett, Rev. T. H. M.	2	10	0
Bartlett, Mrs.	1	5	0
Bartlett, M. S. L.	0	5	0
Breakenridge, J.	0	10	0
Brent, J. W.	3	0	0
Campbell, A.	1	0	0
Campbell, C. J.	1	0	0
Cassady, Mrs.	2	0	0
Corbett, Mr. Sheriff	1	5	0
Corbett, Mrs.	1	5	0
Corcoran, A., Paymaster 46th Regt.	2	0	8
Deacon, Robert	1	0	0
Deykes, T.	0	10	0
Deykes, Mrs.	0	10	0
Diehl, Dr.	1	5	0
Edie, C.	0	10	0
Forsyth, J. R.	1	0	0
Forsyth, Mrs., Senior	0	10	0
Foster, A.	1	0	0
Friend, A.	0	10	0
Geddes, W. A.	2	10	0
Glassup, T.	0	10	0
Greig, Reverend W.	1	5	0
Henderson, James	1	10	0
Herchmer, Reverend W. M.	5	0	0
Herchmer, Mrs.	2	10	0
Hill, F. M.	1	5	0
Hinds, W. G.	1	0	0
Howard, Henry	1	5	0
Hunter, M. T.	2	10	0
Hurst, J. F.	0	5	0
Hutton, R.	0	10	0
Kirkpatrick, T.	2	10	0
Kirkpatrick, S.	1	0	0
Lightburne, S.	1	0	0
Macaulay, Honourable J.	5	0	0
Macaulay, Mrs.	2	10	0
Macaulay, A. E. M.	1	0	0
Macaulay, J. K.	1	0	0
Macaulay, F. J.	1	0	0
Macpherson, J.	2	10	0
Macpherson, Mrs.	2	10	0
McCuag, Mr.	0	10	0
Miller, C.	2	10	0
Miller, Mrs.	1	5	0

	£	s.	d.
Morley, S.	0	5	0
Mucklestone, S.	1	5	0
Mucklestone, Mrs.	1	5	0
Murney, Mrs.	0	10	0
Owen, R.	0	10	0
Poetter, Mrs.	0	10	0
Pope, Reverend John	1	0	0
Robertson, Capt. 82nd Regt.	1	0	0
Rogers, Reverend R. V.	1	0	0
Scobell, R.	1	5	0
Smith, D. J.	2	10	0
Smith, H., M.P.P.	1	5	0
Smith, H., Senior	1	5	0
Taylor, S.	0	10	0
Watkins, Mr.	2	10	0
Watkins, Mrs.	2	10	0
Willard, C.	1	0	0
Wilkinson, Miss	1	5	0

EASTERN, JOHNSTOWN, AND DALHOUSIE DISTRICT.

CORNWALL.

	£	s.	d.
Adams, P. E.	0	5	0
Alguire, Daniel	0	5	0
Alguire, Widow	0	1	3
Armstrong, Mrs.	0	5	0
Baptismal Registration Fees	2	4	9
Bartley, Henry	0	5	0
Belt, William	0	5	0
Brown, Miss	0	10	0
Carr, John	0	5	0
Christie, David	0	2	6
Clarke, Miss	0	2	6
Cline, William	0	2	6
Cline, Michael	0	1	3
Clough, Mr.	0	2	6
Craven, John	0	5	0
Crawford, Henry	0	2	6
Crawford, John	0	2	6
Cryderman, Jacob, 1845	0	5	0
Cryderman, Jacob, 1846	0	5	0
Eamer, Philip, 1845	0	2	6
Eamer, Mrs., 1845	0	2	6
Eastman, Joel, 1845	0	5	0
Eastman, Joel, 1846	0	5	0
Eastman, Robert	0	10	0
Eastman, Alva	0	5	0
Edgar, James	0	10	0
Farlinger, Edward	0	5	0
Farlinger, Nicholas, Junior	0	2	6
Finlayson, J., M.D.	0	10	0
Fitzpatrick, John	0	2	6
Fulton, Andrew	0	2	6
Gallinger, Jacob	0	1	3
Gallinger, Benjamin	0	2	6
Gibson, John	0	5	0
Girls' Missionary Box	0	5	0
Hamilton, James	0	2	6
Hart, Samuel, and family	1	5	0
Harley, Mrs.	0	1	3
Hartle, David	0	1	3
Hartle, John	0	5	0
Hessel, Mr.	0	5	0
Jarvis, Judge	5	0	0
Jarvis, Mrs.	5	0	0
Lindsay, Mrs. Beck	2	10	0
Lindsay, Heriot	0	2	6
Lindsay, Salter	0	2	6
Lindsay, George	0	1	3
Lindsay, Gerbrant	0	1	3
Marshall, Thomas, 1845	0	5	0
Marshall, Thomas, 1846	0	5	0
Mou tain, Mrs.	2	10	0
Mountain, Jacob	1	5	0
Mountain, Miss	1	5	0
Mulhern, P. G.	0	5	0
Myers, James, 1845	0	1	3
Myers, James, 1846	0	1	3
McCallum, H., 1845	0	5	0
McCallum, H., 1846	0	5	0
McDonald, Mrs. Rolland	0	5	0
McDonnell, George, M.P.P.	0	5	0
McLoglin, William	0	5	0
Nelson, Mrs., 1845–6	0	5	0
Palen, Widow	0	2	6
Palen, Catharine	0	2	6
Palen, Frances	0	1	3
Palen, James	0	1	3
Parker, E. H.	0	5	0
Patton, Reverend Henry	1	5	0
Patton, Mrs.	1	5	0
Patton, Alfred Merwin	0	2	6
Patton, Elvira Hooker	0	2	6
Pierce, William	0	1	3
Poole, Charles	0	10	0
Purcel, Miss	1	5	0
Residue of Sacramental Collections	5	0	0
Scott, Mrs.	2	10	0
Silmser, Philip	0	2	6
Simpson, Eliza	0	2	6
Smith, John	0	5	0
Snetzinger, Matthias, 1845–6	0	5	0
Snetzinger, Frederick	0	1	3
Snetzinger, George, Senior	0	1	3
Snetzinger, Margaret	0	0	7½
Snetzinger, George, Junior	0	5	0
Tanner, Mr.	0	5	0
Upright, Betsy	0	5	0
Vankoughnet, Honourable P.	3	0	0
Vankoughnet, Mrs.	3	0	0
Vankoughnet, Miss Margaret	0	5	0
Welch, Aaron	0	7	6

	£	s.	d.
Widow's Mite, A	0	5	0
Willson, Anne	0	5	0
Willson, Widow	0	0	7½
Wood, G. C. and family	1	10	0
Wright, Mrs. Amos	0	5	0
Yorke, John	0	5	0

PRESCOTT AND MAITLAND.

	£	s.	d.
Baitson, H. and family	0	3	9
Belfoy, Mrs.	0	1	3
Belt, John	0	10	0
Blakey, Rev. R. and family	1	16	3
Burritt, H. O.	0	5	0
Burritt, Mrs. R.	0	5	0
Collins, Daniel	0	5	0
Crane, Mrs.	1	0	0
Crane, Frances and Henrietta	0	7	6
Davison, J. A.	0	5	0
Enos, John (four years)	0	10	0
Farrow, Mr.	0	10	0
Feilde, F. B. (A. C. G.)	3	0	0
Henderson, Dr. R. C.	2	10	0
Hervey, Robert	0	10	0
Hervey, Mrs.	0	10	0
Hooker, Alfred	2	10	0
Hooker, Mrs.	2	10	0
Hooker, Miss	0	3	9
Hooker, Miss Isabella	0	2	6
Jessup, H. D., (four years)	0	10	0
Jessup, Mrs. E. R., and daughter (three years)	1	2	6
Jones, A.	2	10	0
Jones, Dunham and family	1	2	6
Jordan, J.	0	1	3
Juby, J.	0	1	3
Levis, William	0	5	0
Melville, Thomas	0	3	9
Merwin, J. S.	2	10	0
Merwin, Miss	0	10	0
Moss, Samuel H.	0	2	6
McMillan, A.	0	5	0
Patton, Andrew	0	10	0
Patton, John, and family	1	0	0
Plumb, J.	0	5	0
Plumb, Charles	0	5	0
Reynolds, E.	0	5	0
Robinson, Thomas	0	2	6
Robinson, William (two years)	0	5	0
Ross, Henry	0	10	0
Saunders, William	0	5	0
Sharpe, Lieutenant	0	5	0
Wells, W. B.	0	5	0
Willard, C.	0	5	0

CLERGY IN THE

WITH THE NUMBER OF

For List of Churches,

Name.	Mission.	Post Office.
Alexander, Rev. J. L.	Binbrook	Stoney Creek
Allen, Rev. J. A.	Wolfe Island	Kingston
Anderson, Rev. J., Rector	Fort Erie Rectory	Fort Erie
Ardagh, Rev. E. B., A.M., Rector	Barrie Rectory and Shanty Bay	Barrie
Armour, Rev. S., Rector	Cavan Rectory	Cavan
Armstrong, Rev. G. M., Rector	Louth Rectory	Jordan
Atkinson, Rev. A. F., Rector	St. Catharine's Rectory	St. Catharines
Bartlett, Rev. P. G.	Carrying Place	Murray
Bartlett, Rev. T. H. M., M.A.	Garrison Chaplain	Kingston
Bethune, Ven. A. N., D.D., Rector	Cobourg Rectory	Cobourg
Bettridge, Rev. W., B.D., Rector	Woodstock Rectory	Woodstock
Blake, Rev. D. E., A.B., Rector	Thornhill Rectory	Thornhill
Blakey, Rev. R., Rector	Prescott Rectory	Prescott
Boomer, Rev. M., A.B.	Galt	Galt
Boswell, Rev. E. J., Rector	Williamsburg	Williamsburgh West
Bourn, Rev. George	Travelling Mission, Simcoe Dist.	Mono
Brent, Rev. H.	Do. do. Newcastle Dist.	Cobourg
Brough, Rev. C. C., A.B., Rector	Second Rectory, London	London
Burnham, Rev. M., A.M., Rector	St. Thomas	St. Thomas
Campbell, Rev. R. F., S.C.L	Goderich	Goderich
Cooper, H. C., B.A.	Devonshire Settlement	MacGillivray
Creen, Rev. Thomas, Rector	Niagara	Niagara
Cronyn, Rev. B., M.A., Rector	London	London
Darling, Rev. W. S.	Scarboro'	Scarboro'
Deacon, Rev. Job	Adolphustown & Fredericksburgh	Adolphustown
Denroche, Rev. Edward, A.M.	Brockville	Brockville
Elliott, Rev. Adam	Six Nations Indian Mission	Brantford
Elliott, Rev. F. G.	Colchester	Colchester
Evans, Rev. F., Rector	Woodhouse	Simcoe
Fauquiere, Rev. F. D.	Huntingford, Zorra	Woodstock
Fidler, Rev. Thomas	Fenelon Falls	Fenelon Falls
Flood, Rev. John, Rector	Richmond	Richmond
Flood, Rev. R., A.M., Rector	Caradoc	Delaware
Fraser, Rev. D.	Travelling Mission, Gore and Wellington District	,, ,, ,,
Fuller, Rev. T. B., Rector	Thorold	Thorold
Garrett, Rev. R.	Brock	Brock
Geddes, Rev. J. G., Rector	Hamilton	Hamilton
Gibson, Rev. J.	Georgina	Georgina
Givins, Rev. Saltern, Rector	Mohawks, and Rector of Napanee	Napanee
Graham, Rev. George	Nassagaweya	Nassagaweya
Grassett, H. J., M.A., Rector		
Greene, Rev. Thomas, A.B., Rector	Wellington Square	Wellington Square
Greig, Rev. William, M.A.	Pittsburgh	Barriefield, Kingston
Grier, Rev. John, M.A.	Belleville	Belleville
Groot, Rev. G. R. F., Rector	Grimsby	Grimsby
Gunne, Rev. J.	Travelling Missionary	Whitehall, near Louisville
Gunning, Rev. W. H., A.B., Rector	Lamb's Pond or New Dublin	Brockville
Hallen, Rev. George, B.A.	Penetanguishene	Penetanguishene
Harding, Rev. Robert	Emily	Metcalfe, Emily
Harper, Rev. W. F. S., Rector	Ernestown	Bath
Harris, Rev. M., A.M., Rector	Perth	Perth
Herchmer, Rev. Wm. M., M.A.		
Hickie, Rev. John	Stratford and Wilmot	Stratford
Hill, Rev. B. C., A.B.	Grand River	York, Gore District
Hill, Rev. G. S. J.	Chinguacousy	Stanley Mills
Hobson, Rev. W. H., Rector	Chatham	Chatham

DIOCESE OF TORONTO,

CHURCHES, SCHOOLS, &c. &c.

see Table on Pages 40 *to* 49.

Number of Churches.	Number of Stations.	Communicants in the Mission.	Number of Sunday Schools.	Aggregate Number of Scholars.		No. of Day Schools exclusively under the control of the Church.	Aggregate Number of Scholars.		From the 25th March, 1846, to the 25th March, 1847.		
				Male.	Female.		Male.	Female.	Baptisms.	Marriages.	Burials.
1	2	25	1	13	16	..	..	..	12	6	4
1	..	..	2	17	13	..	..	..	19	4	4
3	..	63	1	..	..	..	..	..	51	14	25
4	4	60	2	44	34	..	..	..	51	14	10
2	4	120	2	..	..	..	..	..	81	19	14
3	1	50	1	15	10	..	..	..	22	6	10
1	..	100	1	40	64	..	..	..	47	18	44
4	1	243	1	12	15	..	..	..	35	9	8
..	..	..	..	..	..	3	64	36	26	7	14
2	4	300	2	75	50	1	18	18	129	22	26
3	..	275	1	35	35	..	..	..	36	13	9
1	..	64	1	40	40	..	..	..	38	13	19
4	..	120	1	30	40	..	..	..	72	8	17
2	1	50	1	25	25	..	..	..	28	12	7
4	4	100	..	..	..	..	..	..	60	8	18
3	8	..	..	..	..	..	..	..	84	2	4
..	7	80	..	..	..	..	..	..	56		
2	1	100	1	30	20	..	..	..	50	13	10
3	..	60	1	..	..	..	..	..	65	24	25
2	5	70	1	35	24	..	..	..	95	12	14
..	5	80	..	..	..	..	..	..	76	5	8
1	..	185	1	83	92	..	..	..	56	12	18
1	..	200	1	104	86	..	..	..	84	19	16
2	2	61	2	41	34	..	..	..	52	7	8
2	4	32	1	9	8	..	..	..	19	3	9
1	..	180	1	25	35	..	..	..	56	12	12
1	1	80	1	17	13	2	20	20	50	10	10
1	..	43	1	13	12	..	..	..	16	8	6
4	2	100	3	50	50	..	..	..	30	12	40
1	1	33	1	10	10	..	..	..	15	3	
2	8	70	2	38	52	..	..	..	83	18	9
1	3	120	1	..	..	..	..	..	30	8	2
1											
2	..	110	..	..	..	..	..	..	34	5	20
2	6	260	..	..	..	..	..	..	45	15	2
1	..	300	3	148	157	..	..	..	80	30	36
1	4	29	..	..	..	..	..	..	28	4	5
4	4	180	2	45	46	2	106	103	75	20	32
1	2	8	..	..	..	..	..	..	17	2	1
1	1	550	2	125	175	..	..	..	273	160	223
2	1	120	2	55	60	..	..	..	38	10	16
2	2	30	1	27	21	..	..	..	41	6	13
2	11	165	1	35	40	..	..	..	113	51	28
1	1	60	1	26	15	..	..	..	18	3	9
2	9	30	5	40	32	..	..	..	100	6	2
1	2	..	1	..	..	..	..	..	57	13	4
1	2	41	1	3	3	..	..	..	34	4	7
3	2	..	1	40	30	..	..	..	67	8	30
1	1	..	1	30	30	1	30	..	25	8	19
4	4	235	1	55	53	..	..	..	88	23	19
1	4	100	1	35	35	..	..	..	93	19	7
2	12	100	1	15	10	..	..	..	68	13	
5	2	100	2	50	60	..	..	..	86	26	9
1	3	150	..	..	..	..	..	..	24	14	10

Name.	Mission.	Post Office.
Jamieson, Rev. A.	Walpole Island	Wallaceburgh
Kennedy, Rev. T. S., Rector	Clarke and Darlington	Darlington
Ker, Rev. M.	March	March
Leeming, Rev. W., Rector	Chippawa	Drummondville
Lundy, Rev. F. J., S.C.L.	Queenston	Niagara
Macaulay, Rev. Wm., Rector	Picton	Picton
Macgeorge, Rev. R. J.	Streetsville	Streetsville
Mack, Rev. F., Rector	Amherstburgh	Amherstburgh
Magrath, Rev. James, M A., Rector	Toronto Township	Credit Post Office
Mayerhoffer, Rev. V. P., M.A., Rector	Markham	Markham
McAlpin, Rev. Henry, Rector	Kemptville	Kemptville
McIntyre, Rev. John	Orillia	Orillia
McKenzie, Rev. John G. D.	Toronto	Toronto
McMurray, Rev. Wm., A.M. Rector	Ancaster and Dundas	Dundas
Mackridge, Rev. James, Rector	Warwick	Warwick
Morris, Rev. E.	Travelling Mission	Merrickville
Morse, Rev. W.	Paris	Paris
Mortimer, Rev. A., Rector	Adelaide	Adelaide
Mulkins, Rev. H.	Packenham and Fitzroy	Packenham Village
Mulock, Rev. John A., Rector	Beckwith	Carleton Place
Nelles, Rev. A.	Six Nations Indian Mission	Brantford
Osler, Rev. H. B.	Lloydtown	Lloydtown
Osler, Rev. F. L., M.A.	Tecumseth and West Gwillimbury	Bond Head
O'Meara, Rev. F. A., LL.D.	Mahnetoonhueng	Mahnetoonhneng
Padfield, Rev. J., Rector	Beckwith	Franktown
Palmer, Rev. A., A.B., Rector	Guelph	Guelph
Patton, Rev. H., Rector	Cornwall	Cornwall
Pentland, Rev. J., B.A.	Whitby and Pickering	Oshawa
Petrie, Rev. George	Burford	Burford
Phillipps, Rev. Thomas, D.D., Rector	Etobicoke	Weston
Pyne, Rev. A., A.B.	Oakville	Oakville
Read, Rev. T. B.	Port Burwell	Port Burwell
Revell, Rev. H., A.M.	Ingersoll	Ingersoll, W. Oxford
Ripley, Rev. W. H., B.A.	Toronto	Toronto
Ritchie, Rev. W., Rector	Sandwich	Sandwich
Rogers, Rev. R. V.	St. James's Kingston	Kingston
Rolph, Rev. R.	Osnabruck	Osnabruck
Rothwell, Rev. J., A.B.	Amherst Island	Amherst Island
Ruttan, Rev. Charles	St. George's Church, Toronto	Toronto
Salmon, Rev. George		
Sandys, Rev. F. W.	Travelling Mission	Mersea, West. Dist.
Sanson, Rev. Alexander, Rector	Township of York	York Mills
Scadding, Rev. H., M.A.		
Shanklin, Rev. R.	Travelling Mission, Niagara Dist.	St. Catharines
Shirley, Rev. Paul	Camden, Portland and Loughboro'	Camden East
Shortt, Rev. J., Rector	Port Hope	Port Hope
Stewart, Rev. James	Travelling Mission	Tyrconnel
Street, Rev. G. C.	Newmarket	Newmarket
Strong, Rev. S. S., Rector	Bytown	Bytown
Stuart, Ven. G. O'Kill, LL.D., Rector	Kingston	Kingston
Taylor, Rev. R. J. C., M.A., Rector	Peterborough	Peterborough
Townley, Rev. A.	Dunn and Sherbrooke	Port Maitland, Lake Erie
Tremayne, Rev. F.	Ottawa District	West Hawkesbury
Usher, Rev. J. C.	Brantford	Brantford
Wilson, Rev. J.	Colborne and Grafton	Colborne

Number of Churches.	Number of Stations.	Communicants in the Mission.	Number of Sunday Schools.	Aggregate Number of Scholars.		No. of Day Schools exclusively under the control of the Church.	Aggregate Number of Scholars.		From the 25th March, 1846. to the 25th March, 1847.		
				Male.	Female.		Male.	Female.	Baptisms.	Marriages.	Burials.
1	..	..	1	18	12	1	18	12	10		
2	4	136	2	45	33	..	..	..	83	13	13
3	1	80	..	..	..	..	..	..	35	5	13
3	..	92	2	31	49	..	..	..	27	7	23
..	1	21									
1	..	50	1	25	25	..	..	..	54	9	18
4	..	93	1	20	20	..	..	..	115	22	13
1	..	40	1	40	30	..	..	..	34	6	23
1	..	45	1	..	..	..	..	..	15	6	3
3	..	90	2	45	42	..	..	..	42	15	13
2	..	100	1	25	25	..	..	..	38	11	7
2	5	80	1	33	23	..	..	..	59	10	10
1	..	40	1	25	21	..	..	..	13		
2	3	115	2	62	55	..	..	..	95	16	33
1	2	40	..	..	..	..	..	..	20	9	1
3	4	135	1	..	..	..	..	..	117	14	5
1											
4	..	46	1	..	..	2	14	16	25	10	6
2	1	150	..	..	..	..	..	..	89	10	4
3	1	190	3	108	111	..	..	..	40	10	5
1	3	90	1	30	10	4	75	55	20	15	13
2	3	60	1	30	35	..	..	..	39	5	2
3	6	150	2	59	61	..	..	..	103	37	18
..	..	35	1	14	23	1	19	22	18	5	5
1	1	110	..	..	..	..	..	..	41	9	7
2	2	120	1	40	40	..	..	..	52	14	18
2	..	200	2	40	36	2	40	40	106	11	19
2	3	50	..	..	..	..	..	..	90	16	15
3	..	60	1	20	20	..	..	..	30	9	11
2	..	65	2	33	33	..	..	..	18	3	6
2	6	50	..	..	..	..	..	..	19	..	6
2	..	70	..	..	..	..	..	..	47	2	7
1	..	90	1	81	80	..	..	..	49		
2	..	20	3	57	33	1	11	7	26	7	14
1	..	49	2	70	90	2	..	..	40	7	
1	1	50	1	..	..	..	..	..	35	6	11
1	1	66	..	..	..	..	..	..	10	3	3
1	..	48	1	120	90	..	..	..	49		
1	4	..	..	..	..	..	..	..	80		
1	3	51	1	20	25	..	..	..	31	1	5
..	7	..	..	..	..	..	..	..	12		
3	8	..	..	..	..	..	..	..	113	13	14
2	..	60	1	38	42	..	..	..	36	15	18
4	6	186	3	16	21	..	..	..	41	1	8
3	..	66	1	14	16	..	..	..	33	22	8
1	6	175	1	20	20	..	..	..	73	30	27
2	1	300	1	120	130	..	..	..	169	69	160
1	3	200	1	14	22	..	..	..	98	26	31
3	4	65	..	..	..	..	..	..	26	14	18
1	5	60	..	..	..	..	..	..	31	4	3
2	1	60	1	20	26	..	..	..	35	12	24
2	1	63	1	21	14	..	..	..	37	9	9

A LIST OF THE DIOCESES OF THE [illegible] AMED BRANCHES OF THE CATHOLIC CHURCH.

Dioceses of the Church in the British Empire.

I.—EUROPEAN DIOCESES.

ENGLISH DIOCESES—28. Jurisdiction extends over England and Wales. Population—16,500,000. Area—57,805 Square Miles.

Dioceses.	Jurisdiction extends over.	Population	No. of Benefices.	Name of Bishop.
1. Canterbury	The Province of Canterbury, as Archbishop, and the Diocese of Canterbury proper, which consists of the greater part of the County of Kent, and a small part of Surrey	473000	381	Wm. Howley, D.D., *Primate of all England.*
2. York	The Province of York, as Archbishop, and the Diocese of York proper, which contains the North and East Ridings of Yorkshire, with part of the West Riding	693000	595	Edw. Harcourt, D.C.L., *Primate of England.*
3. London	The County of Middlesex, with a small part of the Counties of Surrey and Kent	2060000	244	C. J. Blomfield, D.D.
4. Durham	The Counties of Northumberland and Durham	519900	152	Edward Maltby, D.D.
5. Winchester	Hampshire, part of Surrey, and the Channel Islands	550846	391	C. R. Sumner, D.D.
6. Lincoln	Lincolnshire and Nottinghamshire	576100	780	John Kaye, D.D.
7. Carlisle	Cumberland, Westmoreland, and part of Lancashire	490000	285	Hon. H. Percy, D.D.
8. Rochester	Essex, Hertfordshire, and part of Kent	530000	536	George Murray, D.D.
9. Llandaff	Glamorganshire, Monmouthshire, and part of Brecknockshire	260000	210	E. Copleston, D.D.
10. Chester	Cheshire, parts of Derbyshire and Flintshire	522000	246	J. B. Sumner, D.D.
11. Salisbury	The greater part of Wiltshire and the County of Dorsetshire	365000	398	E. Denison, D.D.
12. Bath and Wells	Somersetshire	454000	475	Hon. R. Bagot, D.D.
13. Chichester	Sussex	290000	311	A. T. Gilbert, D.D.
14. St. Davids	Pembrokeshire, Cardiganshire, Radnorshire, Caermarthenshire, and greater part of Brecknockshire	405000	391	C. Thirlwall, D.D.
15. Ely	Cambridgeshire, Bedfordshire, Huntingdon, parts of Norfolk and Suffolk	443000	554	Thomas Turton, D.D.
16. Exeter	Devonshire and Cornwall	890000	672	H. Philpotts, D.D.
17. Gloucester and Bristol	Gloucestershire, part of Wiltshire, City and Suburbs of Bristol	474000	388	J. H. Monk, D.D.
18. Hereford	Herefordshire, part of Shropshire	240000	264	T. Musgrave, D.D.
19. Lichfield	Staffordshire, part of Derbyshire	692000	459	John Lonsdale, D.D.
20. Norwich	The greater portion of Norfolk and Suffolk	638000	809	E. Stanley, D.D.
21. Oxford	Oxfordshire, Buckinghamshire, and Berkshire	420000	523	S. Wilberforce, D.D.
22. Peterborough	Leicestershire, Rutlandshire, and Northamptonshire	444500	498	G. Davys, D.D.
23. Worcester	Worcestershire and Warwickshire	645000	355	H. Pepys, D.D.
24. Manchester	The greater part of Lancashire	1458000	205	—— —— ——
25. Ripon	Part of the West Riding of Yorkshire	910000	153	C. T. Longley, D.D.
[illegible]or	Caernarvonshire, Anglesey, part of Merionethshire	173000	124	Christ. Bethell, D.D.
[illegible]aph	Denbighshire, Montgomeryshire, parts of Flintshire and Merionethshire	222000	131	T. V. Short, D.D.
[illegible]r and Man	Isle of Man	42000	17	Hon. Robt Eden, D.D.

—The population of the Dioceses is an approximation from calculations based on the census of 1831 and 1841, and the average increase has been taken for the six years which have elapsed since the last census. The number of benefices is taken from the report of the Church Commissioners, and does not appear to include the many parochial districts in which new churches have been built and new parishes formed, which must be numerous, as within the last 20 years 1200 new churches have been built in England and Wales, and 400 more are now building, and the majority of these have had parishes assigned to them.

	Part of the West Riding of Yorkshire	1458000	205	H. Peppys, D.D.
...or	Caernarvonshire, Anglesey, part of Merionethshire	910000	153	C. T. Longley, D.D.
...aph	Denbighshire, Montgomeryshire, parts of Flintshire and Merionethshire	173000	124	Christ. Bethell, D.D.
...r and Man	Isle of Man	222000	131	T. V. Short, D.D.
		42000	17	Hon. Robt Eden, D.D.

—The population of the Dioceses is an approximation from calculations based on the census of 1831 and 1841, and the average increase has been taken for the six years which have elapsed since the last census. The number of benefices is taken from the report of the Church Commissioners, and does not appear to include the many parochial districts in which new churches have been built and new parishes formed, which must be numerous, as within the last 20 years 1200 new churches have been built in England and Wales, and 400 more are now building, and the majority of these have had parishes assigned to them.

IRISH DIOCESES—13. Jurisdiction extends over Ireland. Population—8,528,000. Area—32,081 Square Miles.

Dioceses.	No. of Benefices.	Name of Bishop.
1. Armagh	The Province of Armagh contains 923 livings.	Lord J. G. Beresford, D.D., *Primate of all Ireland.*
2. Dublin	The Province of Dublin contains 1415 livings.	Richard Whately, D.D., *Primate of Ireland.*
3. Meath		Edward Stopford, D.D.
4. Clogher		Lord R. P. Tottenham, D.D.
5. Down, Connor, and Dromore		Richard Mant, D.D.
6. Elphin		John Leslie, D.D.
7. Raphoe		Hon. R. Ponsonby, D.D.
8. Cork, Ross, and Cloyne		S. Kyle, D.D.
9. Limerick		Hon. Edwin Knox, D.D.
10. Killaloe		Hon. L. Tonson, D.D.
11. Tuam		Hon. T. Plunket, D.D.
12. Ferns and Ossory		J. T. O'Brien, D.D.
13. Cashel and Waterford		R. Daly, D.D.

NOTE.—It is hoped in the next Annual Report to give fuller statistical tables with reference to the Church of Ireland, as also the jurisdiction of the Irish Dioceses.

SCOTTISH DIOCESES—7. Scotland, Area—26,014 Square Miles. Population—2,635,000. (Census, 1841).

Dioceses.	No. of Benefices.	Name of Bishop.
1. Aberdeen	We have no account of the number of Clergy in the Scottish Dioceses, but will endeavour to furnish it next year.	W. Skinner, D.D., *Primus of the Church of Scotland.*
2. Edinburgh		Charles H. Terrott, D.D.
3. Dunkeld, Dumblane, and Fife		P. Torry, D.D.
4. Moray and Ross		David Low, LL.D.
5. Brechin		—
6. Glasgow		M. Russell, LL.D.
7. Argyle and the Western Isles, about to be constituted into a Diocese.		

BISHOPRICK OF GIBRALTAR. Population—Gibraltar, 15,000; Malta, 130,000—Total, 145,000. Area, Square Miles—Gibraltar, 4; Malta, 122—Total, 126. No. of Clergy—30.

Gibraltar	The territorial jurisdiction of the Bishop is confined to the City and precincts of Gibraltar and the Island of Malta, but he likewise visits all the congregations of our communion on the shores of the Mediterranean.	Geo. Tomlinson, D.D., Bishop.

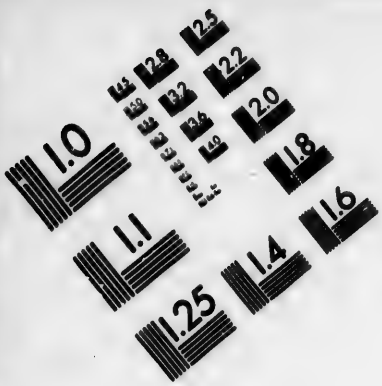

IMAGE EVALUATION
TEST TARGET (MT-3)

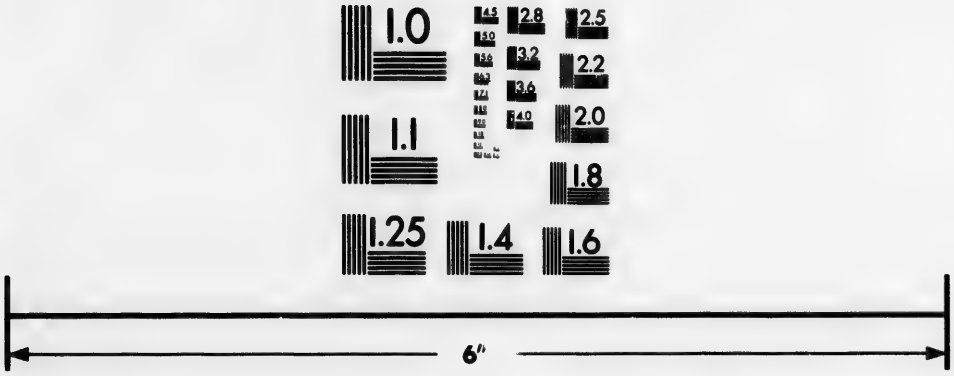

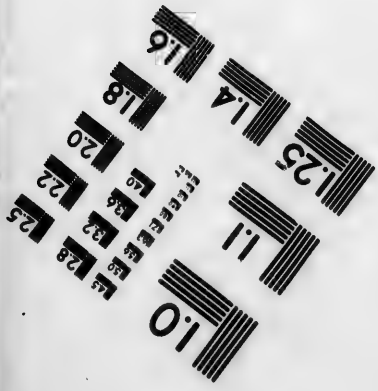

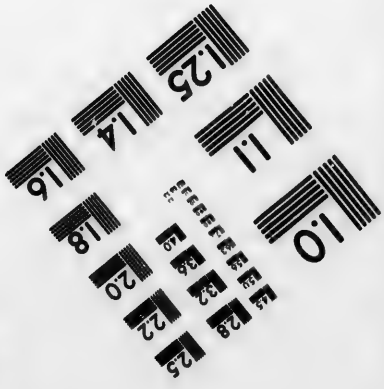

Photographic
Sciences
Corporation

23 WEST MAIN STREET
WEBSTER, N.Y. 14580
(716) 872-4503

2.8
2.5
3.2
2.2
3.6
2.0
4.0
1.8
1.0

AMERICAN DIOCESES—9. Area—965,543 Square Miles. Population—2,852,580.

Dioceses.	Date of Erection.	Jurisdiction extends over.	Sq. miles.	Population	No. of Clergy.	Name of Bishop.
1. Nova Scotia ..	1787	Nova Scotia, Cape Breton, Prince Edward Island ..	22131	246160	48	John Inglis, D.D.
2. Quebec	1793	Canada East	200000	700000	74	G. J. Mountain, D D.
3. Jamaica	1824	Jamaica, British Honduras, the Bahamas	72530	435292	104	A. G. Spencer, D.D.
4. Barbadoes	1824	Barbados, Trinidad, St. Vincent, Granada, Carriacoa Tobago, St. Lucia	3123	252810	64	Thos. Parry, D.D.
5. Toronto ..	1839	Canada West	135000	600000	118	John Strachan. D.D.
6. Newfoundland ..	1839	Newfoundland and the Bermudas	36022	92000	35	Edward Field, D.D.
7. Antigua	1842	Antigua, Montserat, St. Kitts, Barbuda, Nevis, Anguilla, Virgin Islands, Dominica	737	97156	25	Dan. G. Davis, D.D.
8. Guiana	1842	Demerara, Essequibo, Berbice	100000	110000	22	Wm. P. Austin, D.D.
9 Fredericton ..	1845	New Brunswick	26000	206000	30	John Medley, D.D.
10. Rupert Land, (about to be erected.)		Hudson's Bay	370000	103000	4	

ASIATIC DIOCESES—5. Area—562,922 Square Miles. Population—93,421,631.

Dioceses.	Date of Erection.	Jurisdiction extends over.	Sq. miles.	Population	No. of Clergy.	Name of Bishop.
1. Calcutta ..	1814	Presidency of Bengal	348400	70000000	106	Daniel Wilson, D.D.
2. Madras	1835	Presidency of Madras	122000	15000000	102	G. T. Spencer, D.D.
3. Bombay	1837	Presidency of Bombay	68074	7000000	30	Thos. Carr, D.D.
4. Columbo	1845	Ceylon	24500	1421631	22	James Chapman, D.D.
5. Agra, Northern India. (about to be erected)						
6. Victoria, in China (about to be erected)						
7. The Bishop of the United Church of England and Ireland in Jerusalem	1841	The Bishop has no territorial jurisdiction, as Jerusalem is not included in the British Empire. His labours are of a Missionary nature, intended principally for the conversion of the Jews and Turks; but it is understood that the British Church, in placing a Bishop at Jerusalem, makes no intrusion of a temporal or spiritual nature in the Dioceses of the Eastern Churches.*	..	..	..	Samuel Gobat, D.D.

* Vide the Pastoral Letter of his Grace the Archbishop of Canterbury to the Bishops of the Eastern Church, upon the appointment of Dr. Alexander, first bishop.

Jerusalem	are of a Missionary nature, intended principally for the conversion of the Jews and Turks; but it is understood that the British Church, in placing a Bishop at Jerusalem, makes no intrusion of a temporal or spiritual nature in the Dioceses of the Eastern Churches.*					

* Vide the Pastoral Letter of his Grace the Archbishop of Canterbury to the Bishops of the Eastern Church, upon the appointment of Dr. Alexander, first bishop.

AUSTRALASIAN DIOCESES—6. Population—330,727. Area—553,507 Square Miles.

Dioceses.	Date of Erection.	Jurisdiction extends over.	Sq. miles.	Population	No. of Clergy.	Name of Bishop.
1. Australia	1836	New South Wales	34505	130865	47	W. G. Broughton, D.D.
2. Tasmania	1842	Van Dieman's Land	24000	50000	38	J. R. Nixon, D.D.
3. Newcastle	1847	.. ..	..	..	..	W. Tyrrell, D.D.
4. Adelaide	1847	South Australia	300000	18000	..	—— Short, D.D.
5. Melbourne	1847	Port Philip	..	..	..	C. Percy, D D.
6. New Zealand ..	1841	New Zealand	95000	160000	28	G. A. Selwyn, D D

AFRICAN DIOCESES—1. Population—403,772. Area—111,663 Square Miles.

Diocese.	Date of Erection.	Jurisdiction extends over.	Sq. miles.	Population	No. of Clergy.	Name of Bishop.
1. Cape Town	1847	Cape of Good Hope	110256	163130	10	Robert Gray, D.D.
2. Mauritius	In course of erection.	Mauritius.	—	—	4	—— ——
3. Sierra Leone		Sierra Leone	—	—	10	—— ——

SUMMARY OF THE DIOCESES OF THE CHURCH IN THE BRITISH EMPIRE.

European Dioceses	48.	
American Do.	9.	
Asiatic Do.	5.	
Australasian Do.	6.	
African Do.	1.	
	69.	

It is proposed to add—

In England, ...	3,	viz.—Bodmin, Southwell, St. Albans.
Scotland	1,	viz.—Argyle and Western Isles
Asia	2,	viz.—Agra (Northern India), and Victoria (Hong Kong, China.)
America	1,	viz.—Rupert Land.
Africa	2,	viz.—Mauritius, and Sierre Leone.
Total Dioceses	78.	

Dioceses and Missions of the Church in the United States.

Area—1,565,600 Square Miles. Population—17,063,353. (Census, 1840.)

Dioceses.	No. of Clergy.	Name of Bishop.
1. New York	225	B. T. Onderdonk, D.D. (Suspended.)
2. Western New York	105	W. H. De Lancey, D.D.
3. Connecticut	105	T. C. Brownell, D.D.
4. Virginia	115	W. Meade, D.D.,—J. Johns, D.D., Assistant Bishop.
5. North Carolina	35	L. S. Ives, D.D.
6. South Carolina	60	C. E. Gadsden, D.D.
7. Vermont	20	J. H. Hopkins, D.D.
8. Kentucky	22	B. P. Smith, D.D.
9. Ohio	60	C. P. McIlvaine, D.D.
10. New Jersey	55	G. W. Doane, D.D.
11. Tennesee	15	J. H. Otey, D.D., (administering the Diocese of Mississippi.)
12. Michigan	25	S. A. McCoskry, D.D.
13. Louisiana	18	L. Polk, D.D.
14. Maryland	115	W. R. Whittingham, D.D.
15. Pennsylvania	125	A. Potter, D.D.
16. Georgia	25	S. Elliott, D.D., (administering the Diocese of Florida.)
17. Illinois	[illegible]	P. Chase, D D.
18. Massachusetts	[illegible]	M. Eastburn, D.D.
19. Delaware		A. Lee, D.D.
20. Rhode Island		J. P. K. Henshaw, D.D., (administering the Diocese of Maine.)
21. New Hampshire	12	C. Chase, D.D.
22. Alabama	22	N. H. Cobbs, D.D.
23. Missouri	13	C. S. Hawks.
24. Indiana	15	Not yet appointed.
25. Maine	6	Ditto.
26. Mississippi	17	Ditto.
27. Florida	8	Ditto.
Missions.		
Wisconsin and Iowa	20	J. Kemper, D.D., Missionary Bishop, exercising jurisdiction.
Arkansas and Texas	6	G. W. Freeman, D.D., do. do. do.
China	4	W. J. Boone, D.D., Missionary Bishop.
Turkey	4	H. Southgate, D.D., do. do.
Western Africa	3	——— ———

Total number of Bishops .. .. 28.

Arkansas and Texas	6	G. W. Freeman, D.D., do. do. do.
China	4	W. J. Boone, D.D., Missionary Bishop.
Turkey	4	H. Southgate, D.D., do. do.
Western Africa	3	

Total number of Bishops .. .. 28.

A LIST OF THE EASTERN BRANCHES OF THE CATHOLIC CHURCH,

Which equally with the Reformed Branches, admit no jurisdiction of the Bishop of Rome.

Name of Church.	Number of Dioceses.	Area in Sq. miles.	Population	No of Clergy.
1. The Church of Russia	57.—Governed by 4 Metropolitans, 16 Archbishops, 37 Bishops.	6330041	64000000	Priests..... 33591 } 49014 Deacons .... 15323 }
2. The Church of Georgia .. (now united with Russia)	4.	112000	2004000	
3. The Church of the Kingdom of Greece	33.—This Church acknowledges the pre-eminence of the Patriarch of Constantinople, but does not admit his jurisdiction, as being a foreign Bishop.	18000	925000	
4. Greek Church in the Turkish Empire	No. of Dioceses not known.—Governed by the 4 Patriarchs of 1, Constantinople; 2, Antioch; 3, Jerusalem; 4, Alexandria.			

5. Armenian Church.
There are no particulars given which can be depended on. This Church is reported to be governed by 4 Patriarchs, and to have had in the last century from 50 to 60 Bishops.

6. Chaldean and Mesopotamian Churches.
We have no statistics to be depended on with regard to these Christians. Recent travellers have stated, that they have adhered to the simple truths of the Gospel and primitive teaching, much more than the other Eastern Churches.

7. Abyssinian Church.
This Church is governed by one Archbishop, who is consecrated by the Patriarch of Alexandria.

NOTE.—If correct information can be obtained, fuller tables of the Eastern Churches will be furnished next year.

The whole number of Christians is taken by a distinguished geographer (Balbi) at 260,000,000
Of these the Bishop of Rome reckons, as acknowledging his jurisdiction 130,000,000

But it is believed that this number is somewhat exaggerated—this, however, leaves 130,000,000

Of whom nearly 100,000,000 are distributed in National Churches, under the jurisdiction of Bishops tracing their succession from the Apostles.

The Swedish and Danish Christians are not reckoned in these National Churches, as the succession of their Bishops cannot be traced, and the Church of England cannot, therefore, allow the validity of their Orders.

The Archbishop of Canterbury presides over the largest territorial province of the Church in the world.

INDIAN MISSION.

Rev. F. A. O'Meara, LL.D., Missionary to the Indians at the Mahnetooahneng, to the Rev. W. H Ripley, A.B., Secretary.

☞ This report came too late for insertion in its proper place.

MAHNETOOAHNENG, August 3, 1847.

REV. AND DEAR SIR,—It is, I believe, already known to most persons in the Province, who take any interest in the spread of religion within its bounds, that the Church of England Mission at Mahnetooahneng. Great Mahnetoolen Island, is composed for the most part of Indians who have left the United States territory at the invitation of the British Government, having always been looked on with distrust and dislike by the Americans, since the active part they took on the side of England in the last war, and that they are differently situated from the other bands of Aborigines settled here and throughout the Province, the latter having, I believe, without exception, large incomes arising from the sale of the hunting-grounds of their fathers to the British Government, whereas the Indians settled at Mahnetooahneng have no such advantage. They were led to expect, when they removed to the Island, that every thing necessary for their progress in Christianity and civilisation would be supplied by the bounty of the Government to which they committed themselves They soon learned that a Christian village was incomplete without the village spire, and that a Christian congregation was incomplete without a suitable place set apart for the public services of religion, and they consequently asked that a suitable church should be built for them by the Government. At first there was every appearance of their desire being acceded to; the plans and specifications for such a building were even sent up from head-quarters, with directions to the resident Superintendent to proceed with its erection; but in a short time this work, already begun, was put a stop to, and the Indians informed that the Government had no funds available for building the proposed church. Already nine years had passed over the mission, and it had pleased God so far to bless the labours of His servants who had successively occupied that field, as that a considerable number of the Aborigines were brought in from heathen barbarism to partake of the blessings of Christian civilisation; but yet no place better than the small school-room of the mission received this church in the wilderness within its walls, when in the fall of last year the present Missionary, despairing of procuring assistance from the Government to enable him to finish even the frame building which the Indians themselves had commenced, resolved to apply for leave of absence, in order that he might visit Britain, and lay the case of his mission before the benevolent Christian public in England. In pursuance of this resolution, he took leave of his assembled people in an address, in which he endeavoured to direct them to Him who would be with them during the absence of their Minister, and keep them from all the dangers which the proximity of an erroneous system of religious instruction would expose them to; and having at Toronto armed himself with letters of introduction from his respected Diocesan to some of the heads and leading members of the Church in Great Britain, he took his departure from Boston by the Steamship *Caledonia*, the 1st of November, 1846, having, before going on board, been committed to the protection of Him who holdeth the storms and the winds in the hollow of His hand by the Minister and congregation of Grace Church, Boston, with whom he had also the privilege of partaking of the Holy Communion on the same day, and on that day fortnight, after a rather stormy passage, landed very early in the day in Liverpool. I will not attempt to describe the sensations which fill the bosom of one, whose love for Britain neither time nor distance can abate, when, after nine or ten years spent in a distant land and among far other scenes, he feels that he is once again treading the soil of a Mother Country, which every son and daughter she has produced has just right to be proud of, but will proceed to give a brief account of my labours in the cause which induced me to leave my people on the shores of Lake Huron, to solicit the alms of happy, generous England. As soon as I arrived in Dublin, where an aged mother, brother and sisters, whom I had not seen for nearly ten years, reside, I waited on his Grace the Archbishop of Dublin, and presented the letter of introduction with which my Diocesan had kindly furnished me to his Grace, who, I was delighted to find, entered most warmly and kindly into the subject of my Missionary work. His Grace inquired much with regard to the language, and as to the progress I had made in being able to address the Indians in their own tongue, and several times expressed himself quite convinced of the importance of a people being instructed, with regard to religious truth, through the medium of their own language. The Archbishop introduced me to the Provost of Trinity College, with whom I had a very interesting interview at his official residence, during the course of which he asked many questions with regard to the Missionary work in Canada in general, and among the Aborigines in particular, and said that if he were a young man, such a work as that which I described mine to be would be just what he would like.

While in Dublin, I attended three meetings, for the purpose of giving some account of my Missionary labours, and endeavouring to interest the hearers in the object for which I visited

Britain. The first of these was the Dublin University Association of the Church Missionary Society, which was particularly interesting to me, as from that Association I may be said to have gone forth to the Missionary work; and if I have had any share of success in that work, I feel no doubt it was vouchsafed to the prayers with which I was sent forth by my fellow-students, who then formed that Association. Our successors, whom I had on this occasion the privilege of addressing, seemed much interested in the details of Missionary labour given by Rev. Mr. Flood and myself.

The next meeting I attended was, by the invitation of his Grace the Archbishop of Dublin, of the University branch of the Society for Propagating the Gospel in Foreign Parts, which has been lately established under the Archiepiscopal auspices, and seems likely to be attended with beneficial results, in removing from the mind of the Irish clergy much of the prejudice that existed against the Society. After a most luminous and interesting speech from Rev. Dr. Hinds, in which he stated and ably combatted many of the objections raised against the Society, I was called on to address the meeting, and was listened to with much indulgence, while I mentioned some facts from my Missionary experience which tended to confirm the observations made by Dr. Hinds. I was astonished to learn that this is the only branch of the Society for Propagating the Gospel in Foreign Parts in existence in the city of Dublin, though the Archbishop warmly supports that Society. His Grace gives a dinner to the members of the Association and such of his clergy as are favourable to its operations on the first Thursday of every month, to which I was invited for the first Thursday in January, but was obliged to be in London before that time.

The third meeting at which I spoke in Dublin was a District Association of the Church Missionary Society, assembled at Hatch Street, where I had the privilege of addressing a most respectable audience on the subject of Missions among the Red Indians of Canada, and several donations were handed in to the Rev. Mr. Day after the meeting, for the Church at Mahnetoo-ahneng. During the whole of my stay in Dublin, I was fully occupied in giving information to different persons interested in the Missionary labours of the Church among the heathen, and I trust so much interest has been by this means excited on behalf of the Aborigines of Canada, that, when it pleases God to remove from Ireland the calamity that at present hangs so heavily upon her, the Red Indians will not be forgotten in the renewed exertions for the spread of the Redeemer's kingdom in the world which will then be made.

On the 2d of January I left Dublin by the Royal Mail Steampacket for Liverpool, and thence proceeded immediately to London, for the purpose of prosecuting my object in that wealthy and liberal city, having availed myself of the kind condescension of his Grace the Archbishop of Dublin, to procure from him a letter of introduction to the Archbishop of Canterbury. Of course my first step on arriving in London was to solicit the permission of the Bishop of London to plead the cause of my Indian converts within his Lordship's diocese, a permission which, in the kindest manner, was granted me by his Lordship, together with other substantial proof of his interest in the Missionary work among the Indians.

On the first reception day at Lambeth, being the next Tuesday after my arrival in London, I waited on his Grace the Archbishop of Canterbury, and presented my letter of introduction; and any who have the pleasure of knowing that truly venerable father of the Church of England, will not need to be told that I experienced the very kindest reception, and was listened to with the greatest interest, while giving his Grace some account of what our Church is doing for the Aborigines of this Province. I had subsequently another interview with the same venerable Prelate, when I was accompanied by the Rev. Mr. Flood, who, equally with myself, left the palace full of admiration of the manner in which we had been received by the venerable head of our Church. There is something in the aged Archbishop, independently of his high position in the Church, which tends to make an interview with him in the highest degree interesting. He is, as it were, the connecting link between us and the worthies of the last century. His Grace has seen and conversed, as a cotemporary, with the men whose works form the most valuable auxiliaries to us of the present day in the prosecution of the work of the ministry.

Having secured the countenance of the Archbishop of Canterbury and the Bishop of London, my next step was to prepare an appeal, stating the object for which I had come to England, a copy of which I send you with this; and when the appeal was printed, which was done at the expense of the Society for the Propagation of the Gospel in Foreign Parts, I waited on several individuals in the metropolis, whose names are well known in connection with every project, whose object is the spread of true religion in the world; and in general, both Mr. Flood and myself met with the kindest reception and a ready acknowledgement of the claims of the Red Men of this Province on the Christian sympathies of Englishmen, and I am sure that had the year not been so unpropitious as it was, would have obtained sufficient funds for all the objects contemplated in our appeals. I must not omit to mention the reception I met with from that amiable nobleman, Lord Viscount Morpeth, whom I called on at an early period of my stay in London, and had the honour of an interview with his Lordship, during the course of which he shewed a vivid recollection of the pleasure he had derived from his visit to Lake Huron, during the summer of 1842.

In the month of January, Mr. Flood and I attended two public meetings, to give an account of our Missionary labours among the North American Indians. One, a meeting of the Church Missionary Society, at the Music Hall, Stone Street, near Bedford Square, which was crowded with a most attentive audience; and the other, a meeting to establish a Missionary Association, in connection with the Society for Propagating the Gospel in Foreign Parts, at Mortlake, on the Thames. A thin meeting was anticipated at this place, in consequence of the claims of the Society not having before been brought before the people; but it turned out an exceedingly well attended meeting, and Mr. Flood and myself were listened to with the greatest interest and attention. By the time the meeting was over, it was beyond the hour for the last omnibus to

London, we were glad to accept the proffered hospitality of the Rev. Mr. Coppleston, Rector of Barnes, who manifested much interest in the details of Missionary work which he heard from Mr. F. and myself.

The Society for Propagating the Gospel in Foreign Parts, having arranged a succession of meetings in Yorkshire, for the establishment of Parochial Associations and increasing the efficiency of those already formed, at the request of the Secretary, Rev. E. Hawkins, B.D., Mr. Flood and I left London on the evening of the 11th of February, by railway, to Leeds, where we arrived on the morning of the 12th; long before day-light, such is the almost annihilation of distance that steam has wrought in the Mother Country. Having waited on the Vicar and several of the Clergy during the course of the day, I found that notice had been given that I would preach in the evening at the Parish Church, for the Society, which I accordingly did, and on the next day proceeded by railway to Bradford, about fourteen miles from Leeds, in order to keep appointments in that neighbourhood, which had been made for me for the Sunday. The first was at Low Moor, about three miles from Bradford, from which town I went to it on horse-back, the ride being through a manufacturing region all the way. I preached twice at Low Moor Church, namely, at the morning and afternoon services; a peculiarity which I noticed in most of the congregations in manufacturing districts was, that the best attendance was always in the afternoon, the forenoon service being very thin indeed. My evening sermon, for the Society, was at the Parish Church, Bradford, where a full and attentive audience was collected. In the evening Mr. Flood joined me, he having preached for the Society at another of the churches of the town the same evening. During the course of the ensuing week, Mr. F. and I were present and assisted at meetings for the Society at Leeds, Bradford, Wilsden, the two former of which were exceedingly large and respectable. At Leeds the Rev. Dr. Hook, the Vicar, presided, and our appeal on behalf of our peculiar objects, seconded as it was by the Vicar's influence and liberality, was well responded to, and would have been much more so, but that the constant appeals to their charity, on behalf of the starving Irish, had nearly drained the pockets of the liberal. The Bradford meeting, which opened with a tea drinking, for the benefit of the Society, was very largely attended, both by rich and poor; but I am sorry to say, that, though a very rich town, our appeal on behalf of the Indian Missions was not so well responded to as in many very inconsiderable places where we subsequently were; but in every place our brethren, the Clergy, manifested the greatest interest on behalf of our object, and in some cases themselves accompanied Mr. Flood and me in our canvass for aid to our respective missions.—It is a pleasing fact, that Clergymen of the Church of England, of whatever shades of opinion they may be on other points, all feel that helping forward the Missionary work is as much a part of their duty as Clergymen, as any other belonging to their sacred office. This is a cheering fact to those who seek the prosperity of our Zion, seeing that the promise of the Divine presence to the Ministers of Christ in their work is so intimately connected with the command to go forth and teach all nations.

On the following Saturday Mr. Flood and I repaired to Wakefield, in the neighbourhood of which Sermons and Meetings were appointed for the Society Three sermons for the Society were preached by me on Sunday, one in the fine old parish church of Wakefield, and two at churches in the neighbourhood, and two public meetings were held: the one at Wakefield was particularly gratifying, as brethren of all shades of opinion within the Church assisted on the platform. I shall never forget the emotion with which the excellent Vicar of Wakefield, Mr. Sharpe, addressed the meeting in allusion to the circumstance of so many being met together there without regard to Theological views, as brother Ministers of the same Church, to rejoice together at the success which their common Church had had in carrying the Gospel into the remote corners of the world, and to aid in the continuance and further extension of these labours. In our canvass in this neighbourhood for assistance in the objects for which we went to England, we were accompanied and materially assisted by the Clergyman of one of the district churches of Wakefield; and both Mr. Flood and I were able, from our own knowledge of the operations of the Society, to remove many objections which were made to it.

Another meeting was held in a country church at some distance from Wakefield, where the church bears an inscription which informs the stranger that the edifice was erected and endowed at the expense of a builder, who employed the money which God had given to his honest exertions, in raising a church in a populous neighbourhood. The meeting was held in the National School-house, a building which many neighbourhoods in Canada would have rejoiced to have had for a church, where an attentive and seemingly deeply interested audience assembled to hear what Mr. Flood and I had to tell them of the operations of the Missionaries of the Society for Propagating the Gospel, in general, and of our Missionary work in particular.

From Wakefield we returned by railway to the neighbourhood of Leeds, and attended a meeting at Thorner, a village on the road between Leeds and the metropolis of the North of England, where we found the School-house crowded by an attentive audience, who evidenced their interest in the facts which were brought before them illustrative of the progress of religion in this Colony, by the amount of the contributions. We were entertained at the house of a Leeds merchant who lives in the neighbourhood of Thorner, and who by his kind attentions to us seemed to wish us to understand that he conceived his household honoured by the presence of two Missionaries of the cross. After the meeting at Thorner, Mr. Flood and I next repaired to the Archdeaconry of Craven, and held a meeting at Skipton. Mr. Flood went on by stage to Halifax, where his appointments were for the Sunday, while mine were at Skipton, where I preached for the Society at the parish church in the morning, to a very good congregation, and at the district church in the afternoon, when I had the thinnest congregation that I had yet addressed in England. Besides the two appointed sermons for the Society, I was requested by the Vicar to preach again in the evening at the parish church, which I did to

nearly as good a congregation as I had in the morning. This amount of exertion in such large churches proved too much for me, for I was seriously unwell the next morning, so much so as to make me fear that I should be unable to proceed to Halifax that day, but by the aid of medicine skilfully administered by the medical man of the town—who refused to take any fee from me—I was well enough to take the stage from Skipton to Bradford, and thence proceeded to Halifax. My only companion in the van from Bradford to Halifax was a woman with a child about five years old, and I was horrified to see the mother give her infant spirits till he became so intoxicated as to be extremely troublesome to me. I arrived at Rev. Mr. Haigh's just in time to accompany Mr. Flood and the Clergy assembled at Mr. Haigh's to the meeting, which was very well attended, the large school-room belonging to Trinity Church being crowded with a respectable and attentive audience, who manifested a lively interest in the details of Missionary labour that were brought before them. On the day following the meeting, Mr. Flood and I visited several wealthy members of the Church in the town, in order to plead the cause of our Indian Missions. We met with a great deal of prejudice against the Society for Propagating the Gospel, much of which we were enabled to remove by a statement of what we knew of the benefits conferred on this colony through the instrumentality of the Society. Another meeting in the neighbourhood of Halifax, which was crowded to excess, closed our labours for the Society in that district, from which we proceeded to the city of York, in the neighbourhood of which another series of sermons and meetings had been arranged by the Agent for the Society in the Province of York. The evening of the day that we arrived in York had been the time appointed for a meeting at some distance from the City, and therefore Mr. Flood and I had barely time to visit the magnificent and far-famed York Minster before we took coach for Thorpe Arch, a pretty village about 12 or 13 miles from the City, where two meetings were appointed, one at the school-house at Thorpe Arch and the other at a school-house within two miles of it. From Thorpe Arch we returned by stage to York, and I proceeded to Bolton Percy, where it had been appointed that I should preach for the Society on Sunday morning. The Rector of Bolton Percy is son to the Archbishop of York, and takes a great interest in the progress of Church Missions, an interest which was fully participated in by all the members of his family. Mr. Harcourt took me on the Saturday evening to see the church in which I was to preach on the following day: it is one of those buildings which abound in that part of Yorkshire venerable for its great age. One cannot walk up the aisles without thinking how many generations have worshipped here from the time of its foundation to the present day. It was interesting to notice in this as well as in some other old churches which we visited, the marks on the walls of the chancel where sedilias, crosses, &c., had been removed at the time of the Reformation. I preached to a large and attentive congregation at this church on the following day, and after the service proceeded by hackney-coach to York, where I arrived just as the bell of St. Mary's church, at which I was to preach that afternoon, was sending forth its last tolls before the commencement of service. I preached again in the evening at St. Mary's Le Pavement. I was surprised at the ignorance of the P. G. Society's operations that prevails among Churchmen in and about York. I trust the system which the Society has lately adopted, of having an Agent expressly for the Northern Dioceses, will tend to remove this ignorance and to improve the income of the Society in that part of England.

Leaving York on the following day, I took part in meetings for the Society at Newtown Kyme, Tadcaster, Sherburn, Cawood, (where we were shewn the gate of the Archiepiscopal palace from which Cardinal Wolsey was led a prisoner towards London), Selby, on to Kingston-upon-Hull, where Mr. Flood remained to preach for the Society, while I went on to Beverley, where I preached thrice, once in the beautiful minster of Beverley and twice in St. Mary's Church.

At Hull a large meeting was held on the Monday evening, at which the Ven. Archdeacon Wilberforce presided, and we were happy to see almost all the Clergy of Hull, of every shade of doctrinal opinion, assembled on the platform, to hear what God is doing through the instrumentality of the Church for the conversion of the heathen in this part of the world. Here our labours for the Society concluded, and Mr. Flood and I returned to London, to pursue the objects for which we had come to England, and in which, such was the interest excited on behalf of the Aborigines of Canada, we should have been able to procure all we required, but that the season was so very unpropitious to the success of our efforts. While in Yorkshire I had received a note from Rev. Mr. Goold, Curate of Windsor, stating that he would be glad if Mr. Flood and I could assist at a meeting for the Society, to be held at Windsor, after our arrival in London from our northern deputation tour, and having accepted this invitation, on the appointed day Mr. Flood and I went down to Slough by railway, and thence to Windsor by omnibus. The meeting at Windsor was highly respectable and very numerously attended.

As a great part of the donations to the Lake Huron Indian Mission have been paid into the Societies for Propagating the Gospel and for Promoting Christian Knowledge, and as I have not as yet got any account of the precise amount in the hands of these Societies to the credit of this mission, I cannot say exactly the amount which will be available for objects contemplated in the appeal, but I think I am safe in saying that there will be between £400 and £500 currency.

As the frequency of fires at Mahnetooahueng renders it unadvisable to erect a frame church, the plans and specifications for a small stone building have been prepared, but this cannot be raised for less than £800 currency. The aims of members of the Church in this Province are earnestly solicited towards providing for their poor Red brethren the blessing of a suitable place of worship. Donations towards this object will be thankfully received by Rev. H. J. Grasett, M.A., Rectory, Toronto; Rev. A. Sanson, Rectory, York Mills; and at the Church Society's House, King Street, Toronto. I remain, Rev. and dear Sir, your obedient servant,

F. A. O'MEARA.

NEW PUBLICATIONS

BY

The Society for Promoting Christian Knowledge,

FOR SALE BY

The Church Society of the Diocese of Toronto,

AT THEIR DEPOSITORY,

No. 5, KING STREET WEST, TORONTO.

PERMANENT CATALOGUE.

No.	BOOKS.	Single. s.	Single. D.	℔ 100 s.	℔ 100 D.
646	Tyler's (Rev. J. E.) Primitive Christian Worship, *boards* ...	7	6		
647	Tyler, (Rev. J. E.) on the Worship of the Virgin Mary, &c.	7	6		
668	Similitudes used in Scripture	1	0½		
675	Lord Stanley on the Parables	2	1		
	TRACTS.				
644	What is Death?	0	0½	1	10½
645	New Testament Characters	0	2½	15	10
648	Self-Examination,—from Hele's Select Offices	0	2½	16	10½
649	Infant Baptism Considered	0	1½	10	5
650	The Collects, *large type*	0	7½		
651	Reasons why you ought to come to the Lord's Supper ...	0	2	12	9
652	What is Romanism?—Nos. I. & II.	0	2	15	10
653	——————— " III.	0	2	12	9
654	——————— " IV. & V.	0	2½	16	10½
655	The Meaning of the Answer "I do," in the Confirm'n. Service	0	1	5	0
656	What is Romanism?—Nos. VI. & VII.	0	3	22	6
657	" " " VIII.	0	1½	11	8
658	" " " IX.	0	2½	18	6½
659	" " " X.	0	1½	11	8
660	" " " XI.	0	2	14	4½
661	" " " XII.	0	2½	16	10½
662	" " " XIII.	0	3	20	10
663	" " " XIV.	0	2	12	9
664	" " " XV.	0	2½	18	6½
665	" " " XVI.	0	2½	18	6½
	" " " I. to VII. *cloth*	0	10		
	" " " VIII. to XI. "	0	7½		
	" " " XII. to XVI. "	0	10		
	" " " I. to XVI. 1 vol. *cloth* ...	2	6		
666	Texts, Psalms and Collects, for Missionaries	0	1½	10	5
667	A Few Words on Christian Education	0	2	12	9
669	Two Letters of Sir Matthew Hale to his Children ...	0	1½	11	8
670	Village Wakes, &c.	0	1½	8	9
671	How shall I come to the Lord's Table?	0	1½	10	5
672	Exhortation to Chastity	0	1½	10	5
673	First Questions on Religion,—for the use of Infant Schools	0	1	5	0
674	The Office of the Holy Communion, *large type—cloth* ...	0	7½		

NEW PUBLICATIONS.

SUPPLEMENTAL CATALOGUE.

	s.	d.
Advice to a Schoolmistress, *gilt*	0	10
Agnes and Eliza	1	8
Apricot Tree	0	3
Arithmetical Tables, on four cards	0	4
Bede, The Venerable	0	1½
Calendar, The, or Going Home, *per dozen*	0	10
Captive Children, The	0	3
City Apprentices, The Two	1	10½
Comparative Heights of Mountains, on a sheet, *coloured*	0	7½
Do. do. do. *plain, or without names* ...	0	5
Comparative Lengths of Rivers, on a sheet, *coloured*	0	7½
Do. do. do. *plain, or without names*	0	5
Comparative Lengths of Lakes, on a sheet, *coloured*	0	7½
Do. do. do. *plain, or without names*	0	5
Dew Drop, The	1	8
Early Influences	4	4½
Eastern and Western Hemispheres, (from Cruchley's Atlas), on a sheet, 14 in. by 14 in., *plain*	0	6½
Do. do. do. 14 in. by 14 in., *coloured* ...	0	10
Do. do. do. on millboard, both sides, 14 in. by 14 in. *do.*	2	6
Do. do. do. on one side, 27 in. by 14 in. *do.*	3	4
Family Quarrels, The	0	10
First Steps to General Knowledge—Part I. The Starry Heavens ...	1	3
Do. do. do. Part II. The Surface of the Earth ...	1	8
First Steps to Scottish History, by Miss Rodwell	5	7½
Forest Trees of Great Britain, Nos. 1, 2, and 3, *each*	0	10
French Revolution, or the Fall of Buonaparte, 2 vols.	7	6
Frozen Stream, The, *with cuts*	2	1
Golden Sayings of the Wise King, *new edition, cuts*	1	3
Hat and Feathers	0	4
Hay Field	0	3
Historical Series—		
No. 3, History of Greece	1	8
Historical Maps—		
No. 1, Assyrian Empire; No. 2, Persian Empire; No. 3, Macedonian Empire; No. 4, Roman Empire; No. 5, Christian Empire; No. 6, Mahometan Empire, *coloured, each*	0	5
Historical Notices of the Missions of the Church of England in North America	11	3
Ice Pond, The	0	3
Journal of a Visit to Mount Aboo	0	5
Lessons derived from the Animal World—		
The Reindeer, the Horse, and the Camel ... ... *each*	0	5
The Elephant	0	5
The Dove	0	4
The Ant	0	7½
The Bee, part I.	0	5
Do. part II.	0	5
The Ass	0	3
Little Robert's Lessons on the use of the Clock and Watch, *with cuts, per doz.*	0	10
Mamma's Little Friend	0	3
Mexico, *with cuts*	2	6
Natural Philosophy, for beginners	4	4½

NEW PUBLICATIONS.

	s.	d.
Outlines of the History of France	1	7
Peggy Bowen, or the Sponsor	0	3
Persia, *with cuts*	2	1
Phenomena of Nature, The, *with cuts*	2	6
Rain Cloud, The, *with cuts*	3	0
Robin Goodfellow	1	3
Short Stories from English History, *with cuts*	2	1
Sketches of Rural Affairs—		
No. 5, The Fold	0	4
No. 6, The Dairy	0	3
No. 7, The Poultry Yard	0	4
Snow Storm, The, *with cuts*	2	1
Spelling Book, The English Rural	1	10½
Stories of a Fishing Village—		
No. 1, The School	0	3
No. 2, The Fisherman's Cottage	0	3
No. 3, The Neighbours	0	3
Trimmer's, Mrs., Fabulous Histories	3	6½
Turner's Songs, &c.	0	4
Do. Eight Music Tables	15	0
Useful Arts and Manufactures of Great Britain—		
No. 4, Manufacture of Sugar	0	5
No. 5, Manufacture of Cotton, part I.	0	5
No. 6, Do. do. part II.	0	5
No. 7, Manufacture of Linen Yarn	0	4
No. 8, Manufacture of Woollen Goods	0	5
No. 9, Manufacture of Woven Goods, part I.	0	7½
No. 10, Do. do. part II., Bleaching	0	5
No. 11, Do. do. part III., Calico Printing	0	4
No. 12, Do. do. part IV., ...	0	3
No. 13, Do. Silk	0	7½
No. 14, Do. Hosiery and Lace	0	5
No. 15, Do. Carpets and Floor Cloths	0	5
Nos. 1 to 12, *cloth, boards*	5	0
Useful Arts, The, Employed in the Production of		
Food	3	1½
Clothing	3	1½
Construction of Dwelling Houses	3	1½
View of the Various Methods employed in Representation of Plano-Spheres, *on a sheet, coloured*	0	7½
View of the Various Conical and Cylindrical Projections employed in Maps, *on a sheet, coloured*	0	7½
Winter in the Arctic Regions, *cuts*	2	6

	s.	d.
	1	7
.	0	3
	2	1
.	2	6
	3	0
.	1	3
	2	1
.	0	4
	0	3
.	0	4
	2	1
.	1	10½
	0	3
.	0	3
	0	3
.	3	6½
	0	4
.	15	0
	0	5
.	0	5
	0	5
.	0	4
	0	5
.	0	7½
	0	5
	0	4
	0	3
.	0	7½
	0	5
.	0	5
	5	0
.	3	1½
	3	1½
.	3	1½
on		
	0	7½
ps,		
.	0	7½
	2	6

TABLE OF CONTENTS.

	Page.
Notices and Directions	2
Officers of the Society	3
Constitution of the Society	5
Report for 1846–47	11
Income and Expenditure	14
Annual Sermons	15
Grants	16
Depository	17
Property Invested	ib.
Lands	18
District Branches	19
Newcastle and Colborne District	ib.
Midland and Victoria "	20
Prince Edward "	ib.
Niagara "	ib.
London "	21
Brock "	ib.
Talbot "	ib.
Gore and Wellington "	22
Eastern, Johnstown, Bathurst, and Dalhousie Districts	24
Home and Simcoe "	25
Conclusion	ib.
Resolutions Fifth General Meeting	29

APPENDIX.

Income and Expenditure of the District Branches	31
Abstract of Treasurer's Accounts	32
Summary of the several Accounts	34
Indian Mission—	
Rev. R. Flood's Report	35
" Dr. O'Meara's do.	94
Simcoe District Report of the Travelling Missionary	37
Summary of Subscriptions, Donations and Collections	40
Lands given for Church purposes	50
Form of Deed of Conveyance	52
Forms of Bequest	53
Forms of Trust	ib.
Life Members	56
Subscriptions and Donations—	
Home and Simcoe District	ib.
Gore District	63
Niagara	70
London	78
Brock	79
Newcastle and Colborne	ib.
Midland and Victoria	81
Eastern, Johnstown and Dalhousie	82
List of the Clergy in the Diocese	84
Dioceses of the Reformed Branches of the Catholic Church	88
Do. Eastern Branches of the Catholic Church	93

PRINTED AT THE DIOCESAN PRESS, TORONTO.